DIXON EVENING TELEGRAPH

NINETY-EIGHTH YEAR Number 116 Telephones 4 and 5 DIXON, ILLINOIS, SATURDAY, MAY 15, 1948 10 PAGES PRICE FIVE CENTS

WEATHER
Clearing tonight; Sunday fair and cool.

Police Routed by Meat Strike Pickets

(NEA Telephoto)

Swinging and slugging pickets drive police and sheriff's men back after the officers failed to break through picket lines around the Swift and Armour meat packing plants in South St. Paul, Minn. Several policemen and deputies were injured in the clash which came after the CIO strikers defied an order limiting the number of pickets at the plants.

Bayonets Restrain Strikers

Egypt's Planes Bomb Jewish Port

Tel Aviv Attacked; Columns of Egypt's Soldiers in Israel

Newly-Born State Engaged in Fight for Its Existence

Tel Aviv, Israel, May 15 - (AP) —The Jewish army Haganah announced today that "invasion troops" have penetrated into Israel following air attacks on Tel Aviv and a settlement in the Negeb area.

Tel Aviv, temporary capital of the state, newly-born and recognized by the United States, was attacked twice by light planes. The planes dropped bombs and strafed ground objects with machinegun fire, Haganah announced, adding that one plane was shot down and an Egyptian pilot taken captive.

The Haganah announcement gave no details on the reported ground invasion nor on the air attack against a settlement in the Negeb, the southern desert area.

(An Egyptian communique said Egyptian planes bombed Tel Aviv's military airport, wrecking the hangar and one DC-3 plane on the ground. The bulletin declared an Egyptian army column crossed the border into Palestine this morning and destroyed the Jewish colony of Al Dangor with artillery. An earlier communique said another column was spearing toward Gaza.)

Raids Follow Dance

The Jewish army said the two attacks on Tel Aviv came three hours apart, shortly after Jews had danced in the streets at news of the birth of their nation and the American recognition of its existence.

The Jewish army drove north in Galilee to bolster the area against possible invasions from Syria and Lebanon.

Along the coastal area north of Haifa, Arab villages have been cleared from Acre north to Naharyia and beyond, Haganah said. The Arab city of Acre sued for peace after a sharp night attack, Jewish informants in Haifa reported.

Haganah announced the entire population of Kfar Etzion settlement, south of Jerusalem and Bethlehem, has been wiped out by the Arab Legion. Men and women alike were slain, the Jewish army said. The Arabs inflicted casualties and took prisoners in two tiny communities of the Kfar Etzion bloc. Resistance is continuing in another settlement there.

Censorship Imposed

The government-imposed censorship, informing correspondents they will be given "security guidance" on information sent out on the air attacks, Haganah rushed its troops to all the frontiers, bent on shortening lines and building up defenses against invasion.

(A dispatch from Kineitra, Syria, said a Syrian mobile brigade sped southward toward the Sea of Galilee past cheering villagers. Some Syrian forces streamed toward the Lebanese coast yesterday, apparently bent on operations in cooperation with troops from Lebanon).

In Haifa, where the flag of Israel flutters on Mount Carmel overlooking the new state's chief port, Jewish sources said Haganah is seeking to bring the entire northern frontier area under control.

This would mean uniting upper Galilee, which would have been Arab under the United Nations partition plan, with Israel's territory.

Haganah said its forces moved in swiftly in Jerusalem areas abandoned by the British yesterday with the end of their 31-year rule. A UN consular team is con-

(Continued on Page 6)

Truman Confident of Being Elected, He Says in Speech

Washington, May 15 -(AP)— President Truman was ready today for a fighting political campaign with a confident prediction of victory over Republican "obstructionists."

"I want to say to you at this time that during the next four years there will be a Democrat in the White House, and you are looking at him," he told a cheering audience of young Democrats last night.

But at the same time he said he hopes foreign policy will be kept out of the 1948 presidential contest.

The setting for his first avowedly political speech since the March announcement of his unwillingness to run for a four year term was the $25-a-plate dinner of the Young Democrats of America. Held in the big ballroom of the Mayflower hotel, the affair was attended by a large crowd—including cabinet officers and other party leaders.

Is Emphatic

The president was emphatic in his assertion that the bi-partisan foreign policy should not be dragged int othe political campaign.

"That's not a political issue and I pray God that it never will become a political issue. Political issues ought to end at the water's edge," and he added:

"Free nations shall remain free nations of the world and that is

(Continued on Page 6)

WEATHER

SATURDAY, MAY 15, 1948

Chicago and vicinity, Mostly cloudy and warmer today with occasional showers or thundershowers., clearing tonight, Sunday fair and cooler, high today 74, low tonight 50, high Sunday 64; southerlly winds 15-20 MPH becoming northwesterly this evening.

Illinois: Fair extreme south, occasional showers or thundershowers north and central portions and warmer today, clearing tonight with scattered showers and thundershowers extreme south portion early tonight, Sunday generally fair and cooler, high today 70 75 north, 78-82 south, low tonight 48-53 north, 55-60 south.

Wisconsin: Clearing today preceded by showers east and extreme south portions this forenoon fair and cooler tonight, Sunday generally fair, cooler east portion, cooler west portion fair and cooler tonight, Sunday fair with moderate temperatures; high today 70-75, low tonight 40-45, north to northwest winds 20-25 MPM today.

DIXON WEATHER

For the 24 hours ending at 7:00 a. m. today—maximum temperature 69, minimum 54 (year ago 72 and 49); part cloudy; precipitation .91 inches, total for May to date 3.16 inches, total for year to date 12.27 inches.

Sunday—sun rises at 5.25, sets at 8.01.

Monday—sun rises at 5.24, sets at 8:05.

TODAY'S WEATHER STORY

Chicago, May 15—(AP)—Fair weather, with temperatures near seasonal levels, appears in prospect for most of the nation over the weekend.

But there were some rainy areas today, including sections of the New England states and New York and in parts of the upper Mississippi valley.

The mercury climbed to midsummer marks in sections of the Mountain states yesterday. Highs were in Arizona, with Yuma reporting 104 and Phoenix 103.

TEMPERATURES

	High Yesterday	Low Last Night
Chicago	67	47
Cincinnati	62	50
Cleveland	65	49
Detroit	68	46
Indianapolis	64	51
Marquette	59	44
Memphis	76	58
Bismarck	72	41
Des Moines	71	60
Duluth	67	40
Kansas City	80	68
Minneapolis, St.Paul	71	53
Omaha	82	57
St. Louis	77	58
Atlanta	77	52
Boston	48	42
Jacksonville	91	62
Miami	83	75
New York	51	50
Fort Worth	85	70
New Orleans	83	60
Denver	84	46
Helena	54	39
Phoenix	103	62
Salt Lake City	59	39
Los Angeles	82	53
San Francisco	63	47
Seattle	51	45

Friend of All Boys, Father Flanagan, Is Heart Attack Victim

Founder of Boys Town Dies in Berlin on Inspection Tour

Berlin, May 15—(AP)—Msgr. Edward J. Flanagan, known throughout the world as the Father of Boys Town, died at an Army hospital today after a heart attack. He had been inspecting facilities in Germany for the youths he loved so well—regardless of nationality.

The 61-year-old Nebraska priest—famed for his credo "there is no such thing as a bad boy"—was stricken last night at Harnack House, an American military government residence for visiting officials.

Rushed to the 279th Station military hospital, he failed to respond to oxygen and special heart injection, physicians said. He died at 2:05 a. m. (6:05 p. m. CST, Friday).

Dies Peacefully in Prayer

Catholic Army Chaplain Emmitt I. Walsh administered last sacraments at the famed priest's bedside when death came. Father Walsh said he "died peacefully adn in prayer."

Father Flanagan, who has championed the cause of underprivileged boys for more than three decades, went to Vienna last March to study Austrian youth conditions. During his tour he was received in Rome by Pope Pious XII.

Later he came to Germany at the invitation of the U. S. Army. In 1947 he made a similar mission to Japan.

The Nebraska priest founded his world-renowned home for needy boys in 1917 on the outskirts of Omaha. Originally it was a little house which he rented by borrowing $90 in the Christmas season.

Town Now Incorporated

Boys town has since grown into a busy community. Incorporated in 1936, it is now listed in the U.

(Continued on Page 6)

Summoned

REV EDWARD J. FLANAGAN

Famed founder of Boys Town, Neb., who passed away suddenly of a heart attack in a U. S. Army station hospital in Berlin Friday night. Details in adjoining column.

Local Briefs

Licensed Here To Marry—

A marriage license was issued yesterday to Loran P. Miller and Vernie M. Bohlken, both of Dixon, in the office of County Clerk Sterling Schrock.

To Show Color Pictures—

NEPA will show colored pictures of Central America and Mexico at the Loveland Community House this evening. All are invited to this free entertainment.

Condition Unchanged—

The condition of Attorney J. Courtney Ryan, stricken ill suddenly yesterday morning in the offices of his law firm, Dixon, Devine, Bracken & Ryan, was reported "about the same" at the KSB hospital this morning.

Civic Committee to Meet—

Chairman Walter C. Knack of the civic committee of the Dixon Chamber of Commerce has called an important meeting of the group together with owners or representatives from all restaurants, food stores and others who are interested in rat control. The meeting will be held at 10 o'clock Monday morning at the Loveland Community House. A representative of the rodent control division of the U. S. Department of Interior will be present to discuss a rat control program in Dixon and to give instruction in the proper use of an exterminator, a supply of which has been received at the Chamber of Commerce.

Iowa Boys Picked Up—

Two teen-age Negro youths who said they left their Waterloo, Iowa,

(Continued on Page 6)

Tough

Charleston, S. C., May 15—(AP) Things are getting tough in Charleston.

You've got to wear stockings or socks when you buy a pair of shoes in a store.

The health department has issued an order making it unlawful for a customer to try on a pair of new shoes when barefooted. There's too much danger of athletes foot and other fungus diseases, the health department says.

Violators face a fine up to $100 or imprisonment up to 35 days.

Minnesota Troops Protect Employes of Packing Plants

Martial Law Not Ordered by Governor; News on Other Fronts

South St. Paul, Minn., May 15 —(AP)— National Guardsmen with fixed bayonets held back a surly crowd of about 500 persons here today as automobiles containing workers followed by more than a score of military vehicles carrying soldiers moved into the strikebound Swift & Company packing plant.

Guardsmen broke up one scuffle quickly when a man in the crowd attempted to seize a soldier's rifle.

Persons in the crowd shouted boos, curses and catcalls. Some sang the national anthem mockingly. A small detachment of Guardsmen on duty when the first automobiles of workers started moving into the plant was quickly reinforced.

More than 25 automobiles loaded with workers moved into the plant in quick succession. The crowd lining the edge of Grand Avenue near the Swift plant entrance shouted threats and surged forward as the workers drove by.

Guardsmen, their bayonets at point, drove the crowd back.

Within a few minutes, a large convoy of National Guard trucks loaded with troops, moved into the plant.

The crowd roared opposition and many gave simulated nazi salutes as the trucks rolled by.

Patrol Downtown Area

A half track carrying a squad of carbine-armed soldiers patrolled the nearby downtown area of South St. Paul.

Thirty-four National Guard trucks including convoy vehicles, half-tracks, jeeps and ambulances moved into the plant.

It was the first time workers had been able to enter the Swift plant since last Wednesday when massed pickets, defying a Dakota county District court restraining order, halted everyone, including South St. Paul police and sheriff's deputies. Several clashes occurred when police tried to open the massed lines.

National Guardsmen moved into the Swift plant and the Cudahy plant at Newport, across the Mississippi river, at 1 a. m. today.

Detachments were bivouacked at the Cudahy plant there and the Swift and Armour plants at South St. Paul, across the Mississippi river. The troops moved in trains of trucks, weapons carriers and other motorized equipment.

Raiders Create Damage

Outbreaks of violence have occurred at both plants. Thursday night about 200 raiders broke into the Cudahy plant to slug workers and create damage.

Earlier that day pickets at the Swift plant in South St. Paul beat back police who tried to open their lines. Officers were trying to enforce a court order that the pickets cut their numbers—then sev-

(Continued on Page 6)

Compliment County TB Association on X-Ray Drive Here

Per Capita Contributions Ninth Highest in State Reveal at Dinner

Medical and tuberculosis association authorities last night lauded the record of the Lee county Tuberculosis association at the annual dinner meeting of the group at St. Paul's Lutheran church here.

Approximately 55 directors and friends of the county TB association attended the meeting.

They heard Dr. W. J. Bryan, director of the Winnebago county Municipal sanitorium, commend the county's association on its program of taking x-rays of hospital personnel and all first admissions to the hospital in its fight against the disease.

Dr. Bryan commented that the association, in carrying out its policy, is ahead of the Winnebago association in that respect.

Association Praised

Clarence W. Kehoe, assistant director of the Illinois Tuberculosis Association, Springfield, complimented the local association on its rank of ninth among the 102 coun-

(Continued on Page 6)

Valparaiso, Ind., Is Scene of Tragedies

Valparaiso, Ind., May 15 (AP) —A 57-year-old bartender and a 40-year-old department store clerk were shot and killed late last night and police said it apparently was a case of murder and suicide.

Police Chief Vernon Reibly identified the victims as Frank Lind, a bartender at the Elks Lodge, and Mrs. Marjorie Drake White, a clerk at the Linkimer department store.

Reibly said the shooting occurred on the front porch of Mrs White's home. He said the woman's 12-year-old son, Ronnie, told him his mother called for help but that the shooting occurred before police could get there.

Both Lind and Mrs. White were shot in the head with a .32-caliber pistol which was found near the bodies.

Deputy Coroner Herman Kosanke said an inquest will be held next week.

Strikers Escort Fallen Picket's Body to Grave

East St. Louis, Ill., May 15—(AP)—About 1,200 CIO United Packing House Workers escorted the body of Edward N. Hucks to its burial place yesterday in a procession past the scene of the shooting near the strike-bound Armour & Co. plant where the Negro picket was slain last Sunday.

There were no incidents. City officials of suburban National City, Ill., where the plant is located, had refused permission for any such procession but later cancelled the order.

Police estimated more than 2,700 persons took part in the two-mile funeral march.

An honor escort was provided by union war veteran members who wore their uniforms and carried a union banner.

Continued Rain Is Obstacle to Clean Up Week Planning

While Clean-Up week, generally observed for the first week in May but officially observed through the month, brought about a great deal of activity toward improving the general appearance of the city's homes, business houses and industrial plants, rain interfered to a great extent in making visible many of the planned changes. It is expected, however, that with the arrival of sunshine that may of the proposed improvements will be made.

In one instance improvements can scarcely be noted from the exterior, this being at the plant of the Dixon Water Co. Here, the employes made notable improvements particularly on the interior of the pumping station at East River and Artesian Place. The pumps were treated to a shining coat of bright paint while the walls, ceilings and floors were also redecorated. The decorating program also was carried out in the basement and various departments of the building.

Elks Club Improved

Another notable improvement

(Continued on Page 6)

Theory

Pittsfield, Ill., May 15 (AP) — The old argument about whether a water well can be "witched" has been brought up in this neighborhood.

A water witcher, proponents say, is a fellow who can find water with a forked stick. He carries the stick around with forks clenched in his hand. When he is above a vein of water, he feels a tug on the stick. Then he pulls the stick back and forth until he finds where the tug is strongest. Then he digs a well.

It doesn't matter much what the stick is made of—although elm or peach trees are preferred. It seems to be the gift of the man—not the stick.

That's the theory, anyhow, although there are scoffers. What brought it up again in this area was the fact that Clarence Kayler dug for water on his farm near here recently. He went down 260 feet and struck gas, but no water. Then Kaylor and a friend cut a forked elm stick and started out. At a point 114 feet east of the gas well, the stick tugged downward, they said. They dug and found a good water supply at 21 feet.

Demand for End of Embargo on Arms for Palestine Forecast

Speculate on Reason for Swift U. S. Recognition of State of Israel

BULLETIN

Washington, May 15—(AP)— A White House source said today the government is studying the question of lifting the United States embargo on arms to Palestine.

The source, who refused to be quoted by name, said the matter of an exchange of diplomats with the newly-recognized Jewish state of Israel also is being studied.

The fact that the government is studying these two steps followed President Truman's announcement of U. S. recognition of the state of Israel late yesterday. Truman's action came almost immediately after the Jews had proclaimed the birth of their nation in the Holy Land.

Washington, May 15 -(AP)— President Truman's swift recognition of the new Jewish state of Israel was expected today to bring

(Continued on Page 6)

Two Trapped Mine Workers Rescued

Shamokin, Pa., May 15—(AP) Grimy, bedraggled and sleepy, two exhausted miners were rescued early today from a flooded coal pit. They were trapped Wednesday afternoon by water rushing in from a nearby abandoned mine.

Edward Heck, 42, and Peter Gorton, 35, both of Shamokin, were taken to Shamokin state hospital for their first food in more than 60 hours, then bathed and put to bed. Both were physically unharmed.

They said they believed their companion, Charles Bashore, 42, was trapped in the lowest part of the mine by the inrushing waters and had no chance to escape.

But rescue workers continued the long task of bailing out the water-logged mine in the flickering hope Bashore might still be alive.

"Miracles sometimes happen in mines," said one weary worker.

Illinois Supreme Court Frees Man Who Has Spent 18 Years in Prison

Springfield, Ill., May 15—(AP) — The state supreme court has freed Alfred Rewitzer of Alton, Ill., who spent half his life in prison.

The tribunal allowed a motion by Attorney General George F. Barrett to reverse an Alton city court decision which sent Rewitzer to Pontiac reformatory 18 years ago. Rewitzer now is 36 years old.

Attorneys for Rewitzer contended the lower court had erred in not fully explaining to him the consequences of entering a plea of guilty.

Rewitzer was indicted in 1930 for alleged crimes of burglary and larceny. Specifically, he was accused of stealing a diamond ring valued at $1,000. He pleaded guilty in the Alton court.

His attorneys said the record of the trial court "discloses no crime to which he pleaded guilty, no explanation of the consequences of his plea."

They added that the record failed to show a judgment convicting him of any particular crime or a sentence of any definite number of years.

Rewitzer already has served more than the maximum term for grand larceny, his attorneys said.

Rewitzer's counsel said the record in his case was "so vague, indefinite and sketchy that it is difficult to determine what his sentence, if any, should have been."

The supreme court made no statement in the case other than allowing the attorney general's motion.

Princeton Man Asks Test Before His Trial

Lincoln, Ill., May 15—(AP)— Counsel for Ben H. Turner of Princeton, charged with murdering a Lincoln trucker, has asked that Turner be examined by a state alienist.

Circuit Judge Frank S. Bevan took the request under advisement. Turner, accused in the Nov. 18 slaying of Wesley Rhody, is scheduled to go on trial June 7.

Americans Allowed To Go Into Dairen

Shanghai, May 15—(AP) Russia unexpectedly granted American consular personnel visas to enter Dairen late today.

The northeast China port was seized by the Russians at war's end and all but a few foreigners have been denied entry. Consular officials have been waiting here for months for visas.

The visas came on the eve of the departure of a special U. S. state department chartered ship for Dairen. The ship was to try to land the consular personnel and bring out the vice consul and his family who are there. The consul general here cancelled the ship.

Consul Paul E. Paddock and Vice Consul Culver Cleysteen, who have been in Shanghai, may now enter Dairen through Vladivistok. Vice Consul Izaac Patch and his family have been stranded in Dairen awaiting home leave in the United States.

Another American, Charles Bishop Kenney, a business man, has been waiting in Dairen with his Japanese wife for permission to leave. Whether that permission will be granted by the Russians was not known here.

Early Morning SOS Calls for Help for Vessel Reported Sinking Fast

San Francisco, May 15 (AP) —Three Coast Guard cutters, a flying boat and two B17 rescue planes raced to a point off the northern California coast today where an early morning SOS called for help for a vessel "sinking rapidly" after hitting a mine.

The identity of the vessel was uncertain. The Coast Guard said the radio call letters were those of the William E. Channing, a Liberty ship.

But the Channing was retired to the Maritime commission's reserve fleet at Astoria, Ore., last Tuesday, and Capt. E. E. Thorne, in charge of the "moth balled" vessels, said today she was "in her berth."

The SOS was received by the Coast Guard, Navy and Federal Communications commissions stations along the coast. It was weak and garbled, the Coast Guard said, and there was a possibility of an error in the call letter.

On another tack, the Coast Guard dispatched a man to Astoria to determine whether the Channing's radio transmitter had been used in the last few hours, perhaps by someone sending a false SOS.

A ship the size of the Channing would carry a crew of from 39 to 41 men.

The Air Force rescue service at McChord Field, Washington, reported that two B-17 rescue planes had taken off to assist in the search.

Charges President Has Broken Pledge

Montpelier, Vt., May 15—(AP) —U. S. Rep. Charles A. Halleck (R-Indiana) charged today that President Truman has failed to keep a "solemn promise" to cooperate with the present Republican congress.

Instead, Halleck said in a speech prepared for delivery to the Vermont state Republican convention, the president and "his new deal satellites have opposed every major measure proposed by the people's representatives in congress.

"He has resisted every move to realize economy in government," the Indiana Republican asserted. "He has vetoed three tax reduction bills in a flagrant abuse of the veto power. He vetoed the forthright effort of congress to improve labor-management relations in passing, with overwhelming majorities, the Taft-Hartley Act."

Halleck told the Vermont Republicans that Truman "publicly pledged" to cooperate with the new congress, and added:

"To Mr. Truman, cooperation apparently means that it should all come from the Republican side."

The Vermont Republicans were scheduled to choose nine delegates to the national convention in June.

ATTEND THE SERVICE CLUB FOLLIES, DIXON HIGH SCHOOL MAY 20 AND 21

NewspaperARCHIVE® NewspaperARCHIVE®

Rebekah Assembly in Mt. Morris on May 22, Disclose

(Telegraph Special Service)

Mt. Morris, May 15—The 29th annual session of Rebekah assembly, district No 32, will be held in the Mt. Morris hall next Saturday, with registration scheduled for 12:30 p.m. (DST), followed by the afternoon meeting at 1 p.m.

Dinner is to be served at the Methodist church at 5:30 p.m., with the evening session starting at 7 p.m.

Assembly President, Mrs. Florence Speirs Moline, and Vice-President Pansy Hueskmeyer, Centralia, will be in attendance. District officers include: Mrs. Ray Avey, Mt. Morris, president; Mrs. Laura Draper, Rochelle, Vice-President; Mrs. Vena Colson, Oregon, warden; Mrs. Chet Tracy, Mt. Morris, secretary; Mrs. Pauline Lovell, Leaf River, treasurer and Mrs. Rose Carpenter, Leaf River, junior past president.

Monday the Mt. Morris Council of churches committee will meet in the town hall at 7:30 p.m. Tuesday the church board of the Methodist church will meet at 7 p.m. Sunday there will be a quarterly conference at the Methodist church at 3 p.m. with Dr. Milton Bayly presiding.

The Fellowship Society of the Brethren church will meet Wednesday in the church parlors for a mother and daughter potluck supper beginning at 6 p.m. Mrs Kenneth Zellers and Mrs. Vernon Muller are leaders for this program which will include installation of officers for the coming year. Newly elected officers are: Mrs. Kenneth Zellers, president; Mrs. John Thomas, vice-president; Mrs. Dale Lizer, secretary; Mrs. Mose Diehl, treasurer; Mrs. Lloyd Blickenstaff, chaplain; Mrs. Paul Nesemeier and Mrs. Dale Henrichs, board members.

The Mt. Morris chapter CU P.E.O. will hold its next meeting at the Harold Ross farm and will be a picnic supper. Husbands of members will be guests on this occasion. This will be the last meeting of this season.

Ohio C. D. A. Picks Officers at Meeting

(Telegraph Special Service)

Ohio, May 15—Mrs. Lou Kirk was elected grand regent of the C. D. of A. of Immaculate Conception church at a meeting here Monday.

Other officers include Mrs. Mary Moran, vice regent; Mrs. Vernon Nothnagel, prophetess; Miss Nellie Byrne, lecturer; Mrs. Leo Knuth, historian; Mrs. P. J. Spohn, financial secretary; Miss Ella Gorman, treasurer; Mrs. Robert Walter, monitor; Mrs. M. F. Dunne, sentinel; Mrs. J. V. Keleher, organist; and Mrs. O. J. Conner and Mrs. Charles King, trustees.

Mr. and Mrs. J. R. Doran are parents of a daughter, born Thursday at the Perry Memorial hospital.

The WSCS met at the home of Mrs. Guy Eyer Thursday afternoon. Mesdames Will Ewalt, Donald Parsons and C. Hillyer were assistant hostesses. Mrs. Gordon Meisenheimer had charge of the program and Mrs. Charles Smith the devotionals.

The official board of the Methodist church met Sunday evening.

Mrs. Howard McDonald entertained the Auctioneers club at bridge Tuesday evening.

The Rev. C. A. Maza was speaker at the mother-daughter banquet Thursday night at Tiskilwa.

Mrs. Lewis Minkler entertained the Wednesday Contract club.

Mrs. George Sisler entertained the DMC on Tuesday afternoon.

Miss Dorothy Rickert of Havana was honored at a shower Saturday at the home of Mrs. J. A. Saltzman.

Mrs. O. J. Conner and Margaret attended the wedding of their granddaughter and niece, Miss Helen Conner of Peoria, to Harold Wallis of Walnut. The wedding was solemnized at 9 a. m. Saturday in Peoria.

Continued Rain Is

(Continued from Page 1)

was carried out at the Elks club property where an extensive program was undertaken. Two years ago four large trees were razed east of the club house and during the past two weeks this section of the property has been graded and converted into an ideal parking place for cars of the members. Later in the summer it is proposed to treat the crushed rock parking space with a surface coating. The area will provide parking space for several cars.

Yesterday afternoon a new steel flag pole was erected on the lawn in front of the club house property, and later it is proposed to further beautify the grounds by planting flower beds.

At KSB Hospital

Admitted: Fred Hays, Polo; Mrs. Olive Bothe, Amboy; De Wayne Cheshire, Rock Falls, Vern Langley, Polo, and Mrs. Bertha Blain and Austin James Furlong, Dixon.

Discharged: Mrs. Myrtle Bond, Harriett Fulfs, Mrs. Maude Kennedy, and Mrs. Doris Baux.

Births. To Mr. and Mrs. Hugh O'Rorke, 1903 Third street, a girl today.

MARKETS

Chicago Livestock

Chicago, May 15—(AP)—(USDA)—Salable hogs 1,000 total 2,000 (estimated); compared week ago: weights under 240 lbs around 25@50 lower; 240-70 lbs weights steady; over 270 lbs fully 50 to 1.00 higher; sows 50 higher.

Salable cattle 500 (estimated); total not given.

Salable sheep 100 (estimated); total not given.

Unofficial estimated receipts for tomorrow: hogs 17,000, cattle 11,000, sheep 3,000.

Chicago Grain Table

(By The Associated Press)

	Open Close Today	Close Yesterday	Close Year Ago
WHEAT—			
May	2.47½	2.47	2.69½
July	2.34¼	2.34¼	2.29
Sept	2.22½	2.22½	2.22
Dec	2.32¾	2.32¾	2.18¾
CORN—			
May	2.38½	2.31½	1.77½
July	2.16½	2.15¾	1.67½
Sept	1.96¼	1.95¾	1.57½
Dec	1.71½	1.71½	1.44½
OATS—			
May	117	1.16½	96¾
July	95¾	94½	84⅞
Sept	84⅝	84½	76⅞
Dec	85¼	85	75
SOYBEANS—			
May		4.04	
July	3.97	3.97	
Nov		3.01	
LARD—			
May		23.10	
July	23.50	23.47	
Sept	23.80	23.65	
Oct		23.67	
Nov		23.25	

Friend of All Boys,

(Continued from Page 1)

S Postal Guide.

Father Flanagan gave sanctuary to boys accused of crimes ranging from petty thievery to murder. He pleaded in many courts for custody of the youths—contending that proper environment was the most effective antidote for curbing juvenile delinquency.

Father Flanagan's efforts in the cause of youth have brought him into contact with famed persons in many lands.

Hollywood produced a film on Father Flanagan's life in 1936. It was called "Boys Town."

Native of Ireland

Father Flanagan was born in Roscommon, Ireland, on July 13, 1886. His father was a farmer but active in church work. He had 11 brothers and sisters.

His elder brother, also a priest, was instrumental in persuading him to come to America.

Father Flanagan was educated in public schools at Roscommon and studied later at Summerhill college, Sligo, Ireland. From there he went to Mt. St. Mary's College at Emmitsburg, Mo., graduating in 1906. He went to St. Joseph's seminary, Dunwoodie, N. Y., studied for a year, then to Rome for another year of study.

While in Rome his health failed and he returned to America. He went to Omaha, where he lived for two years, working when he was able at a packing company plant. He returned to his studies at Innsbruck, Austria, and was ordained there at the eJsuit university in 1912.

After his ordination he returned again to Omaha, and was assigned to St. Patrick's parish at O'Neill, Neb. On March 15, 1913, he was transferred to Omaha as assistant pastor at St. Patrick's parish, where he reinained three years.

Funeral services will be held here Monday for Father Flanagan, with Cardinal Count Konrad von Preysing, Bishop of Berlin, officiating. Three American Army chaplains will assist at the altar. Rosary services will be held tonight and tomorrow night at Army chapels.

The body will be sent to the U. S. by plane.

He was president of the Omaha welfare board for ten years and served on numerous Catholic welfare boards, both national and state.

In 1930 he was selected by the Omaha American Legion post as Omaha's first citizen.

In 1937 he was made a domestic prelate with the title of Rt. Rev. Monsignor, and was invested by the Most Rev. James H. Ryan, bishop of Omaha.

Mt. Saint Mary's college at Emmitsburg conferred the honorary degree of doctor of laws upon him in 1938, and in the following year St. Benedict's college of Atchison, Kan., conferred a similar degree.

That same year the Variety club of America presented him with their first annual humanitarian award.

Industrial Employment Down Slightly, Report

Chicago, May 15 (AP)—Illinois employment in non-agricultural industries declined .2 per cent in March from February, the state labor department said today.

Men and women employed totaled 3,144,500 in mid-March, a decline of 6,200 from mid-February. Employment was 49,800 or 1.6 per cent, above March, 1947, however.

Employment declined in manufacturing, mining, quarrying and petroleum production, the department said.

Average weekly wage earnings in manufacturing industries were $56.98 in March, compared with $57.58 in February.

Studies of very low temperatures are called cryogenics.

Sons of Legion in Mt. Morris Elect New Post Officers

(Telegraph Special Service)

Mt. Morris, May 15 — Marvin Miller, son of Mr. and Mrs. Kenneth Miller and a high school freshman, was reelected captain of the Mt. Morris Sons of the American Legion here at a recent meeting.

Other officers named at the meeting were Norman Smith, first lieutenant; Dick Miller, second lieutenant; Jerry Knodle, adjutant, and Chuck Wean, Jr., sergeant-at-arms.

Recent election of officers of Mt. Morris chapter F.F.A. are as follows: Kenneth Goucher, president; Robert Felker, vice - president; Sherwood Nelson, secretary; Neil Meinhold, treasurer; Ralph Hagemann, reporter; Darrell Davis, sentinel. The chapter received a bonus check from the Vitality Seed Company and it will purchase $375 worth of garden seed for sale next year.

The young people of the Christian church will meet this Sunday at 7 p.m. with Miss Janet McNett as leader. A regional workshop on world order will be held at the Austin Boulevard Christian church in Oak Park on Monday and Tuesday.

The Kingdom Builders class of the Christian church will meet Tuesday evening with the Lloyd Armbrusters.

Sunday will be Lutheran league family day and there will be a program at 3 p.m. for all families of the church. A program consisting of devotion, music and inspiration has been planned by the young people. Refreshments will be served. Tuesday, the Chancel and Altar society of the Lutheran church will meet.

The Lutheran Ladies aid is sponsoring a bake sale at Gratty's store today beginning at 9:30 a.m.

Truman

(Continued from Page 1)

the foreign policy of the United States."

In predicting his own victory, Truman scoffed at "a lot of calamity howlers that go around over the country and tell us a lot of things that aren't so."

He said the Republicans "have been obstructionists" for the last 15½ years."

Local Briefs

(Continued from Page 1)

homes to seek their fortunes in Chicago were in the custody of Sheriff Gilbert P. Finch today while he checked with Waterloo authorities. The youthful pair, Fred Jefferson, 14, and Robert Anderson, 16, was picked up by Finch wandering the streets here in the mistaken belief they were in Chicago. They assured Finch they had not run away from their homes, but he was waiting for further word from Waterloo today.

Girl Scouts Help Drive—

Members of Girl Scout troops of Dixon have been of great assistance in the present Clean-Up program, it was disclosed today. The girls assisted Miss Frances E. Patrick, secretary of the Chamber of Commerce in preparing 3,400 reminderof the circulars which were placed in every home in the city. Later the Girls Scouts under the supervision of their leaders, distributed the reminders which were placed on the door knobs homes.

Sterling Boy Second—

DuWayne Dietz of Sterling Township this morning finished second in the state 100-yard dash finals at U. of Illinois Memorial stadium, Champaign. Leonard Sykes of Phillips high (Chicago) won in 10.4 seconds, the Associated Press reported.

Injured in Fall—

Mrs. Alice Kupper, 310 Van Buren avenue, injured her wrist and knee yesterday when she fell in front of the Dixon Building & Loan building, 119 East First street, at 2:15 p. m. She was treated by a physician after Police Officer Burt Lorenzen was summoned.

At Chicago Conference—

Alvin E. Dodd of New York City who heads the American Management association, attended a conference of production officials Thursday and Friday which was held at the Palmer House in Chicago, which was attended by more than a thousand representatives. Mr. Dodd and his company are internationally known in foremost business circles. Accompanied by Mrs. Dodd they spent several days at their summer home in Grand Detour.

Use meringue with which to frost cupcakes. Just beat an egg white with one-eighth teaspoon salt until stiff but not dry, and add one-quarter cup brown sugar very gradually. Continue beating until mixture is stiff and glossy. Spread on cup cake batter in muffin pans and bake as usual.

Fried bananas will help make a main course hearty. Serve them with chicken, veal, ham.

Minnesota Troops

(Continued from Page 1)

eral hnndred—to ten and stop blocking streets.

CIO United Packinghouse Workers employed in the two towns by the Swift, Armour and Cudahy meat packing companies have been on strike for higher pay since March 16.

Governor Luther W. Youngdahl Friday called the Guardsmen to assist local authorities.

In calling the Guard, the governor made it clear he was not declaring martial law and that the Guardsmen would be under orders of the sheriffs.

Glenn Chinander, union field man, gave out a statement saying the union regards the calling of the National Guard as aligning the state government on the side of the packing companies. He said, though, that the union would make every effort to cooperate with the National Guard.

In other labor developments:

CIO President Philip Murray said today that more than 50,000 Steelworkers may be on strike before the year's end. He told a Boston convention of the CIO United Steelworkers hat between now and December, contracts covering 107,000 steelworkers will expire with steel fabricating plants. He added:

"It is reasonable to assume that 50 per cent of them will be fighting with their backs to the wall to preserve their union," and added that they might be idled by "the strikes they might be forced into into the coming year."

The convention amended the union's constitution by voting to bar communists from office in the unions. Whether or not this action will be used in preparing a test case on the constitutionality of the Taft-Hartley law's noncommunist pledge will be considered tomorrow by the union's executive board.

No Move in Auto Strike

No move toward settlement was made as the strike of 75,000 CIO United Auto Workers against the Chrysler Corporation entered its fourth day.

President Truman awaited a report on deadlocked wage negotiations which threatened a 42-state walkout of 25,000 long distance phone operatoins within a week. Federal mediators prepared the report yesterday after a meeting in New York with long lines officials of the American Telephone & Telegraph Company.

The government continued to run the nation's railroads, but Aivanley Johnston, president of the Brotherhood of Locomotive Engineers, predicted that the dispute would be settled soon.

Crews of six Great Lakes oil tankers left their ships in a walkout which threatened to spread to 95 per cent of the Lakes tanker fleet. The strikers are members of the CIO National Maritime Union.

A Chicago local Maritime Union spokesman said the walkout was not a strike but a "job action" and included about 300 men on 12 tankers.

PERSONALS

M. E. Rice is enjoying a stay in Boston, Mass. He is on a motor trip touring the east.

—For women or discrimination —Stationery, Note Heads, and Formals. B. F. Shaw Printing Co. tf

Supervisor Seth Anderson, East Grove, was in Dixon on business today.

—Evans Fur Coat Storage. Edna N. Nattress Shop. Bring in your furs or call for pickup. Adv

Attorney Edward M. Sullivan, Amboy, was a Dixon visitor this morning.

Mrs. Donald Erickson and Mrs. Frank Faley, Ohio, were Dixon shoppers yesterday.

Mrs. Olga Degenhardt, St. Charles, is visiting her sister, Mrs. Grover McDonald at the Nachusa house.

Dr. John W. Barry, Kansas City, Mo., is visiting relatives and friends in Dixon.

—B. F. Shaw Prtg. Co., representatives of Shaw-Walker Co office furniture, files and posture chairs. See samples at our office. tf

Salvation Army Forms Service Unit in Dixon

The Salvation Army will organize a service unit committee in Dixon. This announcement was made by Brigadier T. H. Martin, state commander for the public relations of the Army of the central Illinois division. It is part of the nationwide extension program of the Salvation Army. Dixon is one of 567 towns in the state that will have Salvation Army representatives.

The Dixon committee will handle its own funds, conduct its own health and welfare program, give advice and direction to the Salvation Army as well as officially represent the Army here. The first 100 service units have already been established in Illinois and 17 states already have the service unit plan under way.

John Ireland Howe of Derby, Conn., invented the first successful pinmaking machine.

Dixon Students in ISNU Geography Trip This Summer

Normal, May 15—(Special)—Six Dixon students have registered in the Illinois State Normal university geography field course, which will cover six weeks of travel in western United States, Mexico and Canada this summer.

They include Mary Jane Boynton, route 1; Charlotte Brett, 305½ Chamberlin street; Mary Campbell, 522 Hennepin avenue; Ernel Mensch, route 1; Alice Mae Morris, route 3, and Carol Schroer, 308½ Chamberlin street.

Also enrolled is a Lamoille student, Ivan Bodine.

A total of 27 students and four camp boys have signed up for the class which will work under the direction of Prof. A. W. Watterson. All report July 5 and spend three days on campus before starting their field study. The return of the class is set for Aug. 25.

Transportation is by bus, and modern camping equipment, including tents as well as a kitchen and commissary, enables the students to live out of doors.

Compliment County

(Continued from Page 1)

ties of the state in per capita contributions.

Principal speaker of the evening was Dr. R. L. Hunde, director of the Peoria county sanitorium district, who discussed "Why Has Not TB Been Eradicated?"

Officers elected at the business meeting which followed the dinner are as follows. Edward A. Jones, president; Dr. David L. Murphy, first vice president; Henry Knetsch, Paw Paw, second vice president; Miss Esther Barton, secretary, and John L. Davies, treasurer.

Members of the executive committee are Dr. Howard M. Edwards, Dr. S. C. Fleming, Paw Paw; John A. Torrens, and O. W. Funkhouser, Amboy.

Tel Aviv Attacked;

(Continued from Page 1)

tinuing negotiations for a truce in the Holy City, Haganah said.

Settlement Evacuated

Haganah announced that the Jewish settlement of Attarot, opposite the Kalandia airport north of Jerusalem, has been evacuated by Jews following Arab attacks.

The first air attack came at 6 a. m. today in Tel Aviv.

Haganah said the Jewish villages of Gesher, Astot and Shaar Hagolan along the Trans-Jordan frontier were shelled this morning.

The first air attack on Tel Aviv awakened thousands of residents and sent them hurrying into the streets. By the time the second attack came, the streets were crowded with the normal Sabbath crowds. The attacks came on the outskirts of the city, however and could not be seen from the center. One lone attacker circled the center of the city at 7,000 feet.

No air raid sirens sounded, although Tel Aviv presumably has them. Civil guards patrolled the streets wearing armbands much like those of London's wartime air raid wardens.

EGYPTIAN COMMUNIQUE

Cairo, May 15- (AP)—Egypt announced that two columns of her mechanized troops and artillery crossed the border into Palestine today, destroyed a Jewish village and speared northward toward Gaza.

The ministry of defense said Egyptian planes bombed the military airport of Tel Aviv, Israel's temporary capital, destroying a hangar and one DC-3 plane on the ground. Egyptian planes also scattered propaganda leaflets over Tel Aviv.

A high spiritual leader of Moslems here called upon all Arabs to bring holy war to Israel against the Zionists, saying:

"Be ready to die for Allah."

An Arab league spokesman assailed United States recognition of Israel as "a strange move coming so quickly after the United States announced abandonment of partition of the Holy Land."

Assad Dagher Bey, spokesman for the league, told reporters the recognition will not affect Arab fighting.

Foreign correspondents were told that Arthur Delaney of the Marconi company will be in charge of censorship of foreign news. Delaney was a British officer in the Anglo - Egyptian censorship during the war.

"Anything likely to cause despondency or alarm" is subject to censorship.

Church News

CHRISTIAN AND MISSIONARY ALLIANCE CHURCH

Fifth Street and Ottawa Avenue
Elmer B. Fitch, pastor

Bible school 9:30 a. m. Morning worship 10:45 a. m. The pastor will speaek on the subject, "We Would See Jesus". The Young People's Hour in charge of the high school class of the Sunday school at 6:30 p. m. Evening service a youth special with young people taking part through testimonies, special music, and an interesting quizspiration.

Wednesday at 7 p. m. choir rehearsal. At 7:45 p. m. the midweek prayer service.

To Entertain at Methodist Church

Henrietta and Robert Wurtzel, magicians, who will entertain at the Fathers and Sons banquet, sponsored by the Men's club of the First Methodist church at the church at 6 o'clock next Tuesday evening.

Wurtzel is a member of the International Brotherhood of Magicians, the International Society of Magicians, and the Houdini Club. In 1947, at the Pittsburgh, Pa., convention, he was elected vice-president of the Society of Magiministers, an organization of ministers who are magicians, and a few lay members who do magic in connection with the teaching of religion.

Mrs. Wurtzel is a member of Magigals, the only organization for women magicians. She has her own programs of Magic and Rag pictures, both religious and secular, which she does under the name of Henrietta Lohff Wurtzel.

The Wurtzels have appeared throughout the middle west and in Florida.

Their program leaves the audiences thoroughly entertained and completely mystified and baffled.

Laughs and comedy are skillfully intermingled with magic. The humorous aspect of the program is heightened by the participation of several members from the audience.

The Wurtzels have appeared in audition before the Conference of Club Presidents and Program Chairmen, at Fullerton Hall, Art Institute, Chicago, Ill. Many clubs of Chicago and suburban area select their program talent from these auditions.

The Magical Wurtzels are billed as presenting "Magic in the Modern Manner."

The Rev. V. L. Crossett, post graduate student at Wheaton College and a former missionary to China, will be the speaker of the evening. He will speak of conditions and observations in that country.

Issue 10 Marriage Licenses in Oregon

(Telegraph Special Service)

Oregon, May 15- The following marriage licenses have recently been issued at the office of the Ogle county county clerk here.

Joseph Hruska and Elizabeth B. Holtopp, both of Oregon; William R. Taft, Jr., Oregon, and Mabel M. Nelson, Rockford. Eugene Whaley and Bette Quest, both of Rochelle; Michael Beede, Rockford, and Faith Bishop, Rochelle.

James W. Carroll and Betty R. Burkholder both of Lanark; William Spengler and Virginia Reibly, both of Chicago; Richard Shank and Dolores Crocker, both of Mt. Morris, and James T. Head Stillman Valley, and Dolores L. Olsen, Chana.

The FHA chapter of Oregon recently elected the following officers for the coming year. President, Donna Frimart; vice-president, Betty Henz; secretary, Betty Brunner; treasurer, Gertrude Davison; parliamentarian, Frances Slagle; historian, Barbara Wilfang, song leader Florence Kearns.

The following guests were entertained for Sunday dinner at the home of Mr. and Mrs. John Ulferts. Mr. and Mrs. Edwin Meiers and daughter, Mr. and Mrs. Lester Sanderson, Jr., and family, Mr. and Mrs. Francis Reinema and daughter, Mr and Mrs. William Mensen, Mr. and Mrs. George Ulferts, Mrs. Certrude Harvey, Mr. and Mrs. Charles Reinema and Mr. and Mrs. Henry Ulferts of Aurora.

Miss Anne Nisely, who is attending Rockford college, spent last Sunday at the home of her parents, Mr. and Mrs J. L. Nisely.

The Oregon school band, consisting of both grade and high school students, under the direction of Mrs. Beth Amsrud, will present a concert in Rock Falls Tuesday.

Mr. and Mrs. Duane Grimes of Lena and Mr. and Mrs. Eno Cirksena of Rockford were guests last Sunday at the Seiger Cirksena home.

Mr. and Mrs. Francis Reichenbach are parents of a son, Charles Andre, born May 5, in Freeport.

Clare Bradford was in Sterling Monday to attend a district insurance meeting.

The final meeting of the Methodist Men's club will be in the form of a picnic Monday at 6:30 p. m. at The Pines. Phone reservations to Glen Ewing, 174-L, Monday, by noon. Come to the church in case of rain.

Mr. and Mrs. Arthur Bergner and Steven will be Sunday dinner guests at the home of Mr. and Mrs. Walter Pederson in Rockford.

Mrs. Wilbur Knutson and Mrs. Lawrence Hannah entertained 14 guests at a surprise pink and blue shower on Tuesday evening at the Hannah home, honoring Mrs. Edward Gebhart.

The Good Samaritan Rebekah lodge will hold a regular meeting Tuesday evening at which time candidates will be initiated.

COFFEE AIDS RELIGION

Coffee became a popular drink in Arabia during the 15th century. An extremely religious people, the Arabians drank coffee to stay awake during their long ceremonial services.

HAPPY BIRTHDAY

May 15 — A. H. Lanckster; Charles F. Bishop.

Demand for End of

(Continued from Page 1)

fresh demands for an immediate end to the Palestine arms embargo.

While there was no sign the United States was planning such a move at this time, diplomatic officials said the ban might be reconsidered if the new state is seriously threatened by Arab invasion.

But main American efforts, they indicated will continue to be directed toward winning a truce in the Holy Land conflict.

Mr. Truman stressed this objective in a statement issued last night with his announcement granting "de facto" recognition to the provisional Jewish regime.

"The desire of the United States to obtain a truce in Palestine will in no way be lessened by the proclamation of a Jewish state," the White House statement said.

Arms Embargo Studied

Some authorities believe this emphasis on truce efforts indicates administration unwillingness to scrap the arms embargo right away.

The ban was imposed by the United States last Dec. 5 after the United Nations asked all member governments to help halt the Arab-Jewish conflict.

Bipartisan support of the administration's Palestine move was seen in a statement from Senator Arthur Vandenberg (R-Mich). The chairman of the senate foreign relations committee said Mr. Truman's action was "a logical and proper step." He added:

"If the present course of the United States is followed by other governments I am unable to believe that the parties in controversy cannot be successfully summoned to the bar of the United Nations in behalf of an urgent truce."

Speculate on Action

Unofficial speculation over why President Truman acted with such speed in extending recognition to the Jewish state centered around three possibilities:

(1) His desire to discourage an Arab invasion of the new nation; (2) a belief that the United States should act before the Soviet union, and (3) domestic political considerations.

The president's brief statement, issued only a few minutes after the new state was proclaimed, said merely:

"This government has been informe dthat a Jewish state has been proclaimed in Palestine and recognition has been requested by the provisional government thereof.

"The United States recognizes the provisional government as the de factor authority of the new state of Israel."

("De facto" recognition is reserved for a government existing "in fact," where they may be some dispute over its legal authority. Legally constituted regimes may be accorded "de jure" recognition).

Any Arab effort to set up a provisional regime in their part of the Holy Land was expected to get equally swift consideration here.

WORK BEATS STUDY

Farm boys receive less formal education than farm girls do because boys still quit school earlier to help with farm work, the U. S. department of agriculture reports.

Deaths

DR. JOHN R. THOMPSON

Bridgeport, Ill., May 15—(AP)—Dr. John R. Thompson, 70, who finished the last of six terms in the state general assembly in 1946, died last night. He was a prominent physician and farmer.

Thompson long was active in Republican politics and formerly was Lawrence county coroner.

Local—

DAVID K. KLAPPRODT

David Glenn Klapprodt, two months old son of Mr. and Mrs. Glen Klapprodt, passed away at 4 o'clock yesterday afternoon at the home of his parents, 81 Logan avenue. He is survived by his parents, a brother, Gary, a sister, Sandra, his maternal grandparents, Mr. and Mrs. Fred Byers and his paternal grandfather, Harry Klapprodt. Funeral services will be held from the Preston funeral home Monday afternoon with burial in Chapel Hill Memorial park. The Rev. LeRoy Weihe of the Nachusa Children's Home will officiate.

Suburban—

MINCE S. JANSSEN

Mince S. Janssen passed away quite suddenly at his home in Nelson last evening about 6 o'clock. He was employed at stationary foreman at the C. & N. W. round house in Nelson. He was born in Sterling, Sept. 20, 1899 and is survived by his wife, Cecile; one daughter, Mrs. Geraldine Eddy, Dixon; his mother, Mrs. Frederika Janssen, Nelson; three brothers, Fred and William of Nelson and Frank of Dixon, two sisters, Mrs. Harry Fritts of Dixon and Mrs. Raymond Origiesen of South Dixon and two grandchildren. The remains were to be taken from the Melvin funeral home in Dixon this afternoon at 4 o'clock to his late residence in Nelson. Funeral services will be conducted from the home Monday afternoon at 2 o'clock, the Rev. C. L. Wagner, pastor of the Immanuel Lutheran church of Dixon officiating and interment will be in the Nelson cemetery.

Suburban—

MRS. ANNA S. REDMAN

(Telegraph Special Service)

Mt. Morris, May 15- Mrs. Anna Sophia Redman, 97, 202 West Lincoln street, died after a period of failing health, late Thursday night. She was born Oct. 6, 1851 at Forreston, Ill., and was married to Jonathan Redman of Forreston, Feb. 10, 1881 at that place, where the couple spent most of their life. She is survived by one daughter, Mrs. Henry Poeper of Mt. Morris with whom she made her home, and one grandchild, also a brother, Charles Timmer of Forreston. Funeral services will be held Sunday afternoon at 2 o'clock at the Lutheran church with the pastor, Rev. Alfred A. Stone officiating. Burial will be made in Oakwood cemetery, Mt. Morris.

Obituaries

Local—

MRS. JOHN DUNPHY

(Contributed)

Mrs. John Dunphy passed away after a short illness at her home 1223 Third street on May 9, 1948. Margaret Ann Dunphy, daughter of the late John and Margaret Blackburn, was born in Harmon on Nov. 22, 1883. She was united in marriage to John Dunphy on April 20, 1910 at St. Flannen's church in Harmon. She leaves to mourn her passing her husband and four children: Mrs. Margaret Friel, Patrick, Miss Nancy and John of Dixon, also three grandchildren, Joan, Hubert and Mary Ann Dunphy. A sister, Mrs. Julia Bradley of Dixon, three brothers, Thomas of Dixon, Chris of Harmon and Michael of Walton. She was preceded in death by her parents, two sisters and six brothers. Funeral services were conducted from the home at 8 a.m. on Tuesday morning, May 11, 1948 and at St. Patrick's church at 9:30 by Rev. Fr. T. L. Walsh. Mass was served by her two great nephews, Daniel and Joseph Blackburn. Burial was in Oakwood cemetery. Casket bearers were six nephews: John M. Blackburn, Thomas Blackburn, William Blackburn, Leo Blackburn, John A. Blackburn and Thomas Blackburn.

Harmon Home Bureau In Meeting Last Week

(Telegraph Special Service)

Harmon, May 15—The Harmon unit of the Home Bureau met last week at the home of Mrs. J. Dean Dietz, with Miss June Pilgrim, home adviser, presenting the major lesson.

Mrs. David Butler offered the minor lesson on dress trimmings.

Miss Ruth Hoffman had charge of recreation, and the hostess and Mrs. William Duty served refreshments.

The illness of A. B. Clotworthy continues unabated at this time.

Mr. and Mrs. Robert Hicks and son drove from near Waterloo, Ia., on Mothers day to visit their respective families in Harmon.

Mrs. Jean Dietz entertained the Harmon unit of the Home Bureau.

Lodges

R. & S. M.—Stated meeting ... Dixon council No. 7 at 7:30 o'clock Monday evening.

NewspaperARCHIVE®
NewspaperARCHIVE®

MANAGERS HOPE FOR DRY SUNDAY

Graduation from Mississippi will not break up the famous football battery formed by Charley Conerly, left, and Barney Poole. They will perform with the New York Giants next autumn. Both established national collegiate records in 1947, Conerly completing 133 passes during the regular campaign, 12 more in helping to defeat Texas Christian in the Delta Bowl. Poole snared 52 passes during the regular season, another in the Bowl game. Conerly threw for 20 touchdowns, eight to Poole. Outfielder Conerly batted .463 in 20 baseball games this soring. Poole played first base.

Five Midwest, Four Big Six Tilts Carded

After two successive rainy Sundays, Midwest league pilots are hoping for a dry period tomorrow so that they may dig into the much-abused schedule.

Inderrieden Foods of Welland comes into Reynolds field to oppose Knacks while Reynolds Wire travels to West Brooklyn. Sterling goes to Compton, Walton appears at Amboy and Paw Paw plays at Sublette.

Manager Shires Miller plans to start Bud Kerley on the mound with John "Pinky" Walters catching but the remainder of his lineup is undecided.

* * *

Jim Devine is the likely Reynolds Wire mound starter against West Brooklyn. Other pitching nominations are vague, however, because few hurlers have been able to practice during the recent abnormal wet period.

In the Big Six circuit, a full round of tilts are carded. Bend's Braves, newest local outfit, plays host to the Polo Maroons on the airport diamond while State hospital is at Polo (Hoffman's), Deer Grove at Harmon and Rock Falls at Ohio.

Last week the eight-club unit's schedule was at least partially launched when two games were played despite soggy diamonds. Deer Grove licked Ohio, 4-2, and Polo Hoffman's were battered by the Rock Falls Hornets, 20-11.

The Reynolds field battle begins at 2 p.m. with all other games in both leagues commencing at 2.30 o'clock, home team time.

BIG SIX STANDINGS

Team—	Won	Lost	Pct.
Deer Grove	1	0	1.000
Rock Falls	1	0	1.000
State Hospital	0	0	.000
Bend's Braves	0	0	.000
Harmon	0	0	.000
Polo Maroons	0	0	.000
Ohio	0	1	.000
Polo Hoffman's	0	1	.000

Big Hank Sauer of the Reds, up from Syracuse of the International league, is leading the National loop's home run producers and is near the top in runs batted in.

Bobtales

By BOB FALLSTROM

Ivan Johannes, the smooth Belvidere high school moundsman, seems to have about the same degree of luck as ill-fated Johnny Schmutz, Cub tough-luck guy.

Yesterday Johannes pitched one-run, five-hit ball against East Rockford in a district playoff game but was defeated 1-0 when Gene Tarabilda of the E-Rabs fired a one-hitter, fanning 16.

It was at least the fourth or fifth time this spring Johannes had been victimized, mostly in contests with the Rockford schools.

TRACK PRACTICE CANCELLED—Track practice at DHS was cancelled yesterday since Coaches Art Bowers and Marvin "Dutch" Winger were at Champaign attending the state meet.

LETTERMAN REUNION—All Amboy high school lettermen are urged to turn out for this year's athletic banquet, to be held in the school gymnasium Tuesday evening at 7 o'clock (CDT).

The affair has been planned as a reunion of all monogram winners.

PLANS OLYMPIC BID—Bill Terwilliger, who holds the NCIC sprint records and is a former DeKalb high school and Teachers college track ace, has been training daily in an effort to get in shape for this summer's Olympic tryouts.

Coach Carl Appell of the Teachers college rates Terwilliger among the top three competitors in the country in the decathlon.

WOODYATT IN ACTION—Harry Woodyatt, top-flight Sterling softball pitcher, made his 1948 debut this week by whiffing 10 batters as the Sterling Moose club edged out Tampico 6-5. Woodyatt was tapped for four safeties. Tomorrow night the Moose club is host to Fulton's Melody Milk Bar team at Miller's diamond.

TENNIS REVIVAL—Morrison plans to enter a tennis team in the Rock River Valley Tennis league this year after a war-time net drought.

NEW CANTON COACH—Glenn Herjes, ex-Mendota high school grid star, is a new assistant coach at Canton high school.

DIXON vs. POLO—The Dixon girls softball club is rumored to have secured Polo as a leadoff opponent on Wednesday night's airport debut card.

Harrison Dillard—sure shot.

Dillard May Beat All-Time Record for Wins Today

Oxford, O., May 15—(AP)—Harrison Dillard of Baldwin Wallace college, the nation's best hurdler, may crack track's all-time record for consecutive victories today.

The Negro flash, world record-holder in both the high and low hurdles, has won his last 64 events.

He needs two more consecutive wins to smash the 65-straight mark set by Greg Rice, Notre Dame's distance specialist, a few years ago.

Dillard will make his bid against Miami university in a dual meet. He not only will run his hurdle specialties, but plans also to try the 100 yard and 220 yard dashes. However, he may skip the furlong sprint.

Eddie Finnegan, Baldwin college coach, is confident Dillard will crack Rice's all-time record. Dillard, explains Finnegan, has "the greatest desire to win of any competitor in the country."

Bowling Bits

By "FRIDAY"

There will be no bowling at the Recreation next Monday night, the Mixed league making their start on their eleventh shift Tuesday night. The Recreation will close immediately after the doubles match between (illegible) Champ George Hiamp and Runner Up Lyle Fordham and the Thomas Hoys, of Peoria, which takes place around 4:30. At 6:30 Monday the Recreation keglers have their banquet at the Elks club and at the same time the Recreation girls will be dining at Peter Pipers. After the dinner the bowlers and invited guests will congregate at the Elks for the dance which will begin around 9:00 p. m. Dale Sensenig has been busy sending out notices for the affair, but in case you didn't receive one, it doesn't make any difference as all Recreation league bowlers, including wives, dates and their sponsors are invited to the feed, and urged to be on hand if they possibly can. . . . Tomorrow at the Recreation the mixed singles will take the alleys at 7:00 p. m. with both men and gals receiving their handicap on a 150 top. And once more we'll remind you that if you haven't joined up your team for your league play at the Recreation try and do so as soon as possible as there are still quite a few on hand who seem to want to get rid of.

The high bowlers in the mixed league last week were: C. Carter 171, Buck Hicks 168, Weidmans (Marge Weidman) 554, Fur Fixers (Doris Hoy) 507, Petite Beauty Salon (Ann Lovin) 496, Crombie Elec. (Jim Crombie Sr.) Dixon Roofing (Forrest Whipperman) 525, Vogue Shop (Vera Horton) 501, 7 Ups (Joe Kaiser) 495, Dixon Recreation (Art Dettweiler) 501, Mary Smackers (Howard Harper Sr.), Zenitz (Lefty Zenitz), Rolandos (Charles Rolando), Peter Pipers (Jim Burke) and Plum Hollow (Frank Dutchbach Jr.) 507. Jennie Hoyle had the high series of the week with 567 and Fern Detwiler had high for the girls with 514, with Vera Horton bowling one game other than to break into the upper brackets with 504.

MIXED LEAGUE

Team—	Won	Lost
Chapel Hill	22	11
Petite Beauty Salon	20	13
Crombie Electric	20	14
Vogue Shop	20	14
Mary Smackers	20	14
Weidmans	19	15
Fur Fixers	18	15
Zenitz	17	16
Dixon Recreation	17	16
7 Ups	16	17
Plum Hollow	15	17
Coca Cola	15	18
Dixon Roofing	15	18
Peter Pipers	14	19
Rolandos	12	21
	9	24

Individual Records

Girls—

High game—Amanda Smith	233
High series—Amanda Smith	569

Men

High game—John Smith	265
High series—John Smith	665

Chapel Hill		Weidmans	
Marian Hoyle	352	M. Weidman	459
P. House	454	Ma. Weidman	423
B. Russell	409	B. Weidman	322
J. Russell	553	D. Weidman	509
L. Hoyle	536	W. Weidman	534
F. Hicks	554	G. Weidman	458
Handicap	414	Handicap	333
	1062 1066 1054 3182		1060 1070 954 3120

Fur Fixers		Petite Beauty	
Blackburn	469	E. Klein	450
M. House	352	K. Levan	436
A. Wadsworth	396	M. Hobbs	451
C. Yerk	461	K. Hobbs	401
Willard	451	N. Lovin	321
O. Hoyle	567	C. Lovin	498
Handicap	480	Handicap	423
	1049 1057 1061 3207		979 951 1040 3000

Crombie Elec.		Dixon Roofing	
Woodyard	427	Duffy	447
Swendsen	390	M. Whipperman	515
Bohnstiel	433	L. Patterson	371
Heaton ave.	458	F. Patterson	418
Crombie	529	Schutt	406
Zimmerman	421	F. Whipperman	525
Handicap	429	Handicap	600
	1092 997 1045 3047		1145 1000 997 3032

Vogue Shop		7 Ups	
Horton	504	Simmons	417
Johnson	355	Hill	425
Eckberg	444	F. Wasson	275
Ramsey	422	Waasler	463
Shultz, av.	411	V. Wasson	423
Chamness	517	Kessler	458
Handicap	405	Handicap	524
	1029 1018 1091 3138		1060 951 1044 3105

Dix Recreation		Mary Smackers	
E. Williams	406	A. Smith	459
M. Meiron	437	E. Harper	349
W. Williams	467	B. McConnihey	352
L. Melvin, av.	402	C. McConnihey	424
F. Detweiler	505	H. Harper	382
F. Detweiler	514	J. Smith	459
Handicap	395	Handicap	579
	1127 1081 1082 3290		1000 1107 1041 3148

Zenitz		Rolandos	
J. Zenitz	418	N. Howard	356
T. Volz	427	L. Kent	386
R. Andreas	343	L. Rolando	397
W. Levan	458	B. Howard	378
S. Zenitz	402	C. Kent	344
R. Zenitz, av.	477	S. Rolando	422
Handicap	597	Handicap	566
	1007 1049 1017 3118		893 995 1005 2893

Peter Pipers		Plum Hollow	
C. Murphy	428	A. Dexter	523
G. Garrow	372	M. Dexter	461
G. Freeman, av.	424	O. Adolph	477
T. Burke	490	A. Ommen	530
L. Garrow	394	A. Ommen	459
J. Burke	442	Dutchbach Jr.	527
Handicap	600	Handicap	444
	995 1009 1020 3024		1045 1150 941 3236

YESTERDAY'S STARS

(By The Associated Press)

BATTING—STAN MUSIAL, CARDINALS. His two-run homer gave Cards 2 to 1 victory over Pirates.

PITCHING—VIC RASCHI, YANKEES. Stopped Athletics 10-game winning streak in three-hit shutout, 3-0.

BOWLING WINDUP TONIGHT

Leaders Threatened But Escape Damage

Leaders in the doubles, singles and all-events phases of the Men's City Bowling association tourney were threatened last night at Lincoln Lanes but no major changes were reported.

Harvey Schofield and Andy Bryant counted 1,266 in the doubles, four pins shy of the leading total set up by Marvin Sisler and Fred Moore. It was good for second place.

Other plus 1,200 totals were bowled by Dewey Adolph and Lyle Fordham, 1,202 and Jim McMillion and Glen Allen, 1,200. Eldon Myers and John Lange scored 1,199.

In the singles, Clell Weidman moved into fourth place with 676 on scratch games of 215, 234 and 188 and a 39-pin handicap. Dan Strub landed in the prize money with 642 and other over-600 counts were 630 by William Mansell, 624 by Ralph Schroeder, 602 by Frank Keane and 601 by Lyle Fordham.

Weidman went into the No. 4 spot in the all-events with 1,895. John "Friday" Shultz leads with 1,939.

Tonight the meet finishes up with 10 doubles teams and 20 singles entrants making a bid for the prize circle. A complete list of doubles, singles and all-events winners and their prizes will be published early next week.

Tonight's schedule:

7:00 p. m. —

DOUBLES—Jim Crombie-Ned Sack; Harold Peach-Don Smith, Albert Allen-George Jacobs; Grant Stiles-Claude Knox; Charles Lloyd-Ralph Rhodes; Neil Germanson-Joseph Kent, Kenneth Bishop-Howard Harper; Forrest Whipperman-Daniel McCardle; Fred Schulte-Clarence Hill; Harry Cook-Ralph Lodg.

8:00 p. m.—

SINGLES—Charles Lloyd, Ralph Rhodes, Neil Germanson, Joseph Kent, Melvin Saeger, Bill McMillen, Daniel McCardle, Fred Schulte, Clarence Hill, Harry Cook, Ralph Lodge, Jim Crombie, Ned Sack, Harold Peach, Don Smith, Albert Allen, George Jacobs, Grant Stiles, Claude Knox.

Schmitz, Meyer 20-Game Winners With Bat Support

Chicago, May 15 (AP)—If the Chicago Cubs' hitting ever catches up with the pitching Manager Charley Grimm is getting from Russ Meyer and Johnny Schmitz, the Bruins would have a couple of sure-fire 20-game winners.

They may have one yet in slick right-handed Meyer who yesterday shuttled the Cincinnati Reds with a four-hitter, his third masterful job of the still young season.

At that, the swivel-wrist slinger from the sandlots of Peru, Ill., needed a homer by Andy Pafko to nail down a 1-0 decision over the Redlegs, who whipped him 1-0 in the season opener April 20.

* * *

Meyer also has authored a one-hitter in stopping the St. Louis Cardinals, 3-1, on April 25, and a three-hitter in a 2-0 blanking of the New York Giants last Sunday.

Schmitz has been the chief victim of the Cubs' casual hitting tactics. Lefty Johnny has a 1-4 record.

In those four defeats, Schmitz saw his mates shut out twice and twice score only one run behind him. His bitterest pill was a two-hitter he dropped to the Cards, 1-0, April 23.

Last Thursday, he saw a four-hitter go down the drain as Boston whipped the Cubs, 2-0. In 40 innings, he has yielded just 25 hits and his 28 strikeouts currently top the National league.

Pilot Grimm today nominated Bob McCall (1-0) to face Cincinnati's big boy from Syracuse, Herman Wehmeier, in today's second game of the Reds' three-day stand at Wrigley field.

RECORD SYSTEM

Bloomington, Ind.—Introduced at the Iowa City Pre-Flight school, the cadet record system of Ted Whereatt was adopted by the Navy for use through the entire air primary command. Whereatt is Indiana's new freshman foothal coach.

LEGION VS. AMBOY

Dixon's Junior Legion crew plans to unveil before the home folks tomorrow afternoon in a 4 o'clock tilt at Reynolds field with Amboy.

Manager Tom Jordan has named Ronnie Sitter as his starting hurler with Dick Kelley in back of the bat. A battery of Dave Lahey and Vic Valve probably will finish.

Begin Qualifying for May 31 Race

Indianapolis, May 15 (AP)—Nearly a score of brightly enameled race cars, best of the record-breaking field, were tuned up today for the opening qualifications for the 32nd annual 500 mile race at the Indianapolis motor speedway May 31.

Eighty cars were entered and only two were definitely scratched from competition for the 33 starting positions.

One of the faster cars was temporarily out of action after Cliff Bergere, dean of speedway drivers, and Lou Welch of Novi, Mich., parted with strong words.

Bergere smashed the rear end of one of the $50,000 Novi grooved piston specials late yesterday. Welch accused Bergere of being responsible for the accident and they severed relations. Bergere had competed in 16 Indianapolis races and he placed fourth with the same car last year as relief for Herb Ardinger.

ROCHELLE GOLFERS BLANK ROCK FALLS TEAM YESTERDAY

Sterling, May 15—(Special)—Rochelle high school's golfers whitewashed Rock Falls, 10-0, at Prairie View Country club yesterday. Buddy Cooper, Rochelle, was medalist with a 39 for nine holes.

1948 Notre Dame Grid Squad Faces Its Roughest Foe

PROBABLE LINEUPS

Varsity	Pos.	Old-Timers
Martin	LE	Z. O'Connor
McGehee	LT	Connor
Fischer	LG	Sitko
Grothous	C	Strohmeyer
Wendell	RG	W. O'Connor
Cofall	RT	Czarobski
Wightkin	RE	Sullivan
Trippuka	QB	Lujack
Zaremski	LH	Livingstone
Sitko	RH	Gompers
Swistowicz	FB	Simmons

South Bend, Ind., May 15—(AP)—Johnny Lujack leads the "old timers" against Notre Dame's varsity today in a regulation game closing the Irish spring football practice.

A crowd of 20,000 will gather to see how well Frank Leahy's 1948 hopefuls can perform against an old timer eleven which in first string talent probably will be tougher than any Irish foe next fall.

* * *

In addition to Lujack, the elders will line up with stellar George Connor and Ziggy Czarobski at tackles, Bob Livingstone and Bill Gompers at halves, Floyd Simmons at fullback and George Strohmeyer at center.

The Irish, who finished unbeaten last season, will open with a lineup which—barring two exceptions—well may be the starting team in the Purdue opener next September.

Illinois, Rotblatt Defeat Michigan in Crucial Battle

Chicago, May 15—(AP)—Illinois just about had the Big Nine baseball title in the bag today after vanquishing runner-up Michigan in the opener of a two-game series and spilling Wolverine pitching ace Art Dole, 3-2.

The unbeaten Illini today went after their eighth straight league win at Champaign against the Wolverines, who yesterday were throttled by Marv Rotblatt, now the top pitcher in the conference. It was Michigan's second defeat in nine league games.

* * *

While Rotblatt was scattering seven hits, the Illini made the most of five hits off Dole and Walt Rankin. Dole, unbeaten in four previous loop starts, allowed four hits before he was yanked for a pinch-hitter in the seventh inning.

Rotblatt's fourth triumph without defeat was clinched by Herb Plews' two-run single in the fourth inning which broke a 1-1 tie.

Yesterday's 100th meeting of the two schools was witnessed by 5,587 fans, largest Illini baseball turnout since 1923.

Team—	Won	Lost	Pct.
Illinois	7	0	1.000
Michigan	7	2	.778
Ohio State	5	3	.625
Iowa	4	3	.571
Wisconsin	4	3	.571
Purdue	3	6	.333
Minnesota	2	5	.286
Indiana	2	5	.286
Northwestern	0	7	.000

COLLEGE BASEBALL

(By The Associated Press)

YESTERDAY'S SCORES

Ohio State 6, Notre Dame 3
Missouri 6, St. Louis 1
Wisconsin 4, Iowa 3, 11 innings
Indiana 14, Purdue 3
Illinois 3, Michigan 2
Iowa State 9, Kansas 7
Minnesota 7, Northwestern 3
Illinois Normal 7, DePaul 2
North Central 8, Wheaton 6
Illinois Tech 4, Chicago Tchrs. 3

AMERICAN ASSOCIATION
YESTERDAY'S SCORES

Louisville 8, Columbus 1
Indianapolis 7, Toledo 3

STERLING QUALIFIES THREE

Ellis Non-Qualifier in State Pole Vault

Champaign, May 15—Ronnie Ellis, Lee county's hope in the state prep pole vault finals, failed to qualify yesterday when he dropped out at 11 feet 3 inches.

The Amboy high school athlete would have had to clear 11 feet 6 inches in order to join this morning's finalists.

Sterling Township, however, sent three boys into the finals. DuWayne Dietz qualified in the 200 yard low hurdles and 100 yard dash while Pole Vaulters Dick Thielen and Ray Kenaga also entered the select circle.

* * *

Jim Hickok of Mendota, who tied Ellis for district honors at Ottawa, qualified in the bamboo field. Other NCIC boys entering the finals are Ken Weeks of Hall Township (Spring Valley) in the shot put and Don Serup, Mendota, in the 440.

Most observers thought a collection of 18-20 points would be enough to win the championship today.

Such a low tally is not uncommon in this highly competitive meet which has been dominated by Chicago area schools for 22 years. Danville and Eldorado tied for the title in 1925 and that was the last honors for downstate teams. Oak Park won in 1946 with 16 points and Proviso took it in 1940 with 16½. The lowest victory total was 15 by Tilden and Hyde Park, both of Chicago, in 1929.

LaGrange, eager to maintain the Chicago area monopoly, and Peoria Central, hope of the downstate entries, were prepared to battle it out for the championship.

* * *

LaGrange already had five points to its credit by taking first in the discus yesterday. Bob Dlouhy won with a toss of 152 feet 6½ inches, two feet over the record. His effort was typical as far as record attempts went in yesterday's rounds of preliminaries. There were no close approaches to new marks.

Only other final event held was the broad jump with Medill of Chicago taking five points behind Horace Coleman's winning leap of 22 feet 6½ inches. Coleman is the only performer Medill offers.

Peoria Central, without an entry in the field events, expected to pile up a winning margin after qualifying for five places to lead the trials.

LaGrange landed four spots, while Oak Park, defending champion and winner of 16 titles, qualified three.

Motorcycle Races Set for Tomorrow

Mendota, May 15—(Special)—A series of motorcycle races sponsored by the Rock River Motorcycle club, Dixon, will be presented at the Tri-County fairgrounds tomorrow, beginning at 2 p.m.

Time trials for the nine-event program, which is sanctioned by the American Motorcycle association, start at noon.

THREE-I LEAGUE
LAST NIGHT'S SCORES

Quincy 6, Danville 4.
Waterloo 3, Terre Haute 1.
Evansville 6, Davenport 0 (called after 7 innings, rain).
Decatur at Springfield, rain.

Citation Heavily Favored to Notch Preakness Victory

Baltimore, May 15—(AP)—There's no use kidding, the 72nd running of the Preakness stakes at Pimlico today is going to find Citation home first or the records will have one of the greatest upsets in turf history.

The Calumet farm colt rates so far ahead of the other three contenders that anyone who bets against him can be classified only as either a terrific gambler or sentimentalist. The trio containing upsets in their legs are Bovard, Vulcan's Forge and Better Self.

* * *

The betting, incidentally, is all or nothing. The Maryland Racing commission agreed with Pimlico that Citation is such a "sure thing" that anything but straight betting would produce a terrific minus pool, costly to both the track and the state. From 30,000 to 40,000 fans are expected to witness the mile and three-sixteenths classic.

Jimmy Jones, trainer of Citation, is in a jubilant mood and obviously counting his second Preakness winner before it is saddled. Jones saddled Faultless in last year's Preakness and took home the biggest purse in its history, $98,005.

Next Trapshoot Thursday Night

Although bad weather has been holding down attendance, another trapshoot has been scheduled for the airport Thursday evening.

Earl Antoine of Amboy won this week's event from 16 yards when he broke 47 of 50 birds. Howard Biesecker of Franklin Grove was second with 69 hits in 75 shots and Marian Unger of Dixon and C. G. Bauder, Sterling, tied for the third spot, Marian hitting 44 of 50 birds and Bauder 22 of 25. Les Palmer, Mt. Morris, was fourth with 86 hits in 100 tries.

In the handicap field, Antoine again led all shooters with 24 hits in 25 shots. Bauder was second with 42 out of 50.

E. G. Becky, Rock Falls, and Bill Fischer, Dixon, tied in the doubles firing, each having 19x24.

Net Exhibitions Listed Tomorrow

(Telegraph Special Service)

Mt. Morris, May 15—Exhibition tennis matches scheduled last Sunday on the new tennis courts were postponed and will be played tomorrow at 2:30 p.m.

Figuring in the matches will be Bill Hendricks and Bob Buchanan, Sterling champions, and George Covert and Ted Mason, Dixon's premier duo.

Young racquet enthusiasts are especially urged to witness the matches, since various types of strokes used by some of the most talented players in this section will be exhibited.

Mt. Morris Pool Registration to Begin Monday

(Telegraph Special Service)

Mt. Morris, May 15—Registration for beginners' swimming classes of 10 members each are to be given lessons three times weekly but in case more than 40 children enroll, priority will be given older children.

This activity, jointly sponsored by the Mt. Morris recreation board and the community chest, will commence June 14.

FIGHTS

(By The Associated Press)

NEW YORK—Jesse Flores (139), Stockton, Calif., and Johnny Williams, 140, Montgomery, Ala., drew 10.

PHILADELPHIA—Dan Bucceroni, 175, Philadelphia, knocked out Dick Lee, 180, New York, 1.

WORCESTER, Mass.—Johnny Polonski, 152½, Worcester, disqualified Ike Williams, 152, Freeport, Pa., 10.

HOLLYWOOD, Calif.—Tommy Campbell, 152, Chicago, stopped John L. Davis, 133, Oakland, 9.

HEAP BIG JOB

Evanston, Ill.—The busiest member of Northwestern's coaching staff this spring was Don Heap doubling in baseball and football.

Raschi Sidetracks Macks

(By the Associated Press)

The Philadelphia Athletics are just about convinced they can't get rash with Vic Raschi.

The lanky New York righthander who in the past two seasons had trimmed the Philadelphians three times, was called on yesterday by Manager Bucky Harris to cool off the torrid A's who barged into Yankee Stadium with a ten game winning streak.

Raschi came through in impressive fashion, shutting out the Athletics 3-0 on three hits. He walked only three and fanned seven, including the side in the ninth.

* * *

Carl Scheib, a 21-year-old righthander who was Raschi's opponent, yielded only four hits but two of the blows were homers by Johnny Lindell and Yogi Berra. The loss was Scheib's first in four starts.

Lindell broke up the game in the third inning when he lined a 3-1 pitch into the left field seats with one aboard.

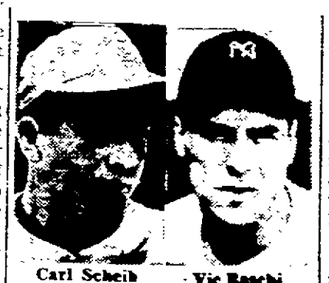

Carl Scheib · Vic Raschi

Another fine pitching job was turned in by Fred Sanford of the St. Louis Browns. Sanford blanked the Tigers, 3-0 in Detroit on five singles.

* * *

Excellent pitching also highlighted activity in the National league.

At Chicago, Russ Meyer spun a four-hitter in shutting out the Cincinnati Reds, 1-0. The win was his third of the year and his second straight shutout. Andy Pafko homered for the lone run of the game in the eighth inning off young Kent Peterson who gave up eight hits. The loss was the eighth in a row for the last place Reds.

The St. Louis Cardinals nosed out the Pittsburgh Pirates, 2-1, in a night game at St. Louis with Stan Musial driving in both runs with a fourth inning homer off Fritz Ostermueller.

* * *

Lefty Howie Pollet went the route for the Cards and was in trouble almost every inning as the Pirates banged him for ten singles.

The victory moved the Cardinals over the Pirates into second place, a half game behind the front-running New York Giants who along with the Philadelphia Phillies, Chicago White Sox and Cleveland Indians were idle.

Scheduled night games between the Boston Braves and Brooklyn Dodgers and the Boston Red Sox and Washington Senators were postponed because of rain.

LOUIS-WALCOTT DUCATS GO ON SALE MONDAY—$10-$50

New York, May 15—(AP)—Tickets for the Joe Louis-Jersey Joe Walcott heavyweight title fight will go on sale Monday.

The fight will be Wednesday, June 23, in Yankee Stadium.

Prices range from $10 to $50.

The STANDINGS

NATIONAL LEAGUE

Team—	Won	Lost	Pct.	Games Behind
New York	19	7	.679	
St. Louis	17	7	.708	1
Boston	13	7	.650	3½
Pittsburgh	12	9	.571	5
Brooklyn	11	10	.524	6
Philadelphia	11	11	.500	6½
Boston	10	10	.500	6½
Chicago	8	12	.400	8½
Cincinnati	7	17	.292	12

AMERICAN LEAGUE

Team—	Won	Lost	Pct.	Games Behind
Philadelphia	14	8	.700	
Cleveland	13	8	.619	½
New York	12	8	.600	1
Washington	9	8	.529	2½
Boston	9	11	.450	5
Detroit	10	12	.455	5½
St. Louis	7	10	.412	5½
Chicago	3	14	.176	9

YESTERDAY'S RESULTS

NATIONAL LEAGUE

Chicago 1, Cincinnati 0
St. Louis 2, Pittsburgh 1
Boston at Brooklyn postponed rain
Only games scheduled.

AMERICAN LEAGUE

New York 3, Philadelphia 0.
St. Louis 3, Detroit 0
Washington at Boston, rain.
Only games scheduled.

TODAY'S GAMES
(Central Daylight Time)

NATIONAL LEAGUE

Boston at Brooklyn 1 p. m.
New York at Philadelphia 1:15 p. m.
Cincinnati at Chicago 1:30 p. m.
Pittsburgh at St. Louis 2:30 p. m.

AMERICAN LEAGUE

Philadelphia at New York (2) 12:00 p. m. and 2:30 p. m.
Washington at Boston, 1 p. m.
Chicago at Cleveland 1 p. m.
St. Louis at Detroit 2:00 p. m.

TOMORROW'S SCHEDULE

NATIONAL LEAGUE—Boston at Brooklyn, New York at Philadelphia (2), Cincinnati at Chicago and Pittsburgh at St. Louis.

AMERICAN LEAGUE—Philadelphia at New York, Washington at Boston (2), Chicago at Cleveland (2) and St. Louis at Detroit.

MAJOR LEAGUE LEADERS

NATIONAL LEAGUE

BATTING—Holmes, Boston, .462; Blatnik, Philadelphia, .456.
RUNS BATTED IN—Sauer, Cincinnati, Musial, St. Louis, and Kiner, Pittsburgh, 18.
RUNS—Ashburn, Philadelphia, 19; Lockman, New York, and Sauer, Cincinnati, 18.
HITS—Gustine, Pittsburgh, 31; Ashburn, Philadelphia, 29.
DOUBLES—Adams, Cincinnati, 5; Schenz, Chicago, and Marshall, New York, 7.
TRIPLES—Walkiu, Chicago and Musial, St. Louis, 4.
HOME RUNS—Sauer, Cincinnati, 7; Kiner, Pittsburgh, 6.
STOLEN BASES—Haas, Philadelphia, 4; Ashburn, Philadelphia, 3.
STRIKEOUTS—Schmitz, Chicago and Jansen, New York, 28.
PITCHING—Voiselle, Boston, 4-0, 1.000; Sewell, Pittsburgh, Brecheen, St. Louis and Riddle, Pittsburgh, 3-0, 1.000.

AMERICAN LEAGUE

BATTING—Boudreau, Cleveland, .429; Williams, Boston, .411.
RUNS BATTED IN—Williams, Boston 25; Keltner, Cleveland 20.
RUNS—Williams, Boston, 21; Majeski, Philadelphia, 18.
HITS—Williams, Boston, 30; Evers, Detroit, 20.
DOUBLES—Boudreau, Cleveland and Zarilla, St. Louis 7.
TRIPLES—Wertz, Detroit, 4; Vico, Detroit, 3.
HOME RUNS—Keltner, Cleveland, 10; Williams, Boston 7.
STOLEN BASES—Tucker, Cleveland, and Coan and Robertson, Washington, 3.
STRIKEOUTS—Trucks, Detroit and Bridges, Philadelphia 29.
PITCHING—Reynolds, New York, 5-0, 1.000; Trucks, Detroit, 3-0, 1.000.

NewspaperARCHIVE®
NewspaperARCHIVE®

DIXON TELEGRAPH

TERMS OF SUBSCRIPTION
In Dixon by carrier, 30c per week or $15.60 per year payable strictly in advance.
By mail outside Lee and adjoining counties: Per year, $12.00; six months, $6.50; three months, $3.50; one month, $1.25.
Single copies—5 cents.
By mail in Lee and adjoining counties: $7.00 per year; $4.00 six months, $2.25 three months; $1.00 a month, except in communities where Telegraph carrier service is maintained. All mail subscriptions payable strictly in advance.
By carrier motor route in Lee and adjoining counties: Per year, $10.00; six months, $5.50; three months, $3.25; one month, $1.25.
Entered at the postoffice in the city of Dixon, Illinois, for transmission through the mails as second class mail matter.
MEMBER ASSOCIATED PRESS
With Full Leased Wire Service
The Associated Press is exclusively entitled to the use for re-publication of all news credited to it or not otherwise credited to this paper and also the local news therein. All rights of re-publication of special dispatches herein are also reserved.

TELEGRAPH WANT ADS

No Ads Counted Less than 20 Words
1 insertion (1 day) 25c
3 insertions (3 days) $1.50
(Count 6 Words per line)
10c Service Charge on all Blind Ads
Cash with Order
Card of Thanks ..... $1.50 maximum

READING NOTICE
Reading Notice (city brief column) ..... 15c per line
Reading Notice (rural paper) ..... 10c per line
Want Ad Forms Close Promptly at 11 A. M. Daily except Saturday at 9 A. M.

The Dixon Evening Telegraph is a member of the Association of Newspaper Classified Advertising Managers, which includes leading newspapers throughout the country and has for one of its aims the elimination of fraudulent and misleading classified advertising. The members of the association endeavor to print only truthful classified advertisements and will appreciate having its attention called to any advertisement not conforming to the highest standards of honesty.

AUTOMOTIVE—SALES

HOUSE TRAILER
1946 model, 25 ft. Good cond. Will Fitzpatrick, Rt. 1, Amboy Phone Harmon 1412

1946 Chevrolet Sedan
1941 Pontiac Convertible
1940 Plymouth Sedan
1940 Hudson Sedan
1935 Ford Coach
1934 Chevrolet
1937 Plymouth

DIXON MOTORS
DeSoto-Plymouth direct factory dealer.
81-83 Hennepin Ave. Ph. 434

FOR SALE:
1941 BUICK SPORT COUPE
New motor. Good tires.
JACK STERN
Dial 502 Grand Detour

C. MARSHALL'S
USED CARS

Dealers Invited
Wholesale and Retail

(1) Up to 24 Mo. to Pay
(2) Each Guaranteed
(3) No Trade Required
(4) Lowest Prices
(5) Only Good Clean Cars

1948 Ford $1995
Super deluxe, 2 dr. with radio and heater. Like new car guarantee.

1947 Chevrolet $1895
2 dr. town sedan like new car guarantee.

1947 Plymouth $1995
Super deluxe. 5 passenger coupe, like new car guarantee.

1946 DESOTO $2150
Deluxe 4 dr. sedan with radio and heater, like new car guarantee.

1946 DODGE $1895
Custom 4 dr. sedan, like new car guarantee.

1946 PONTIAC $2195
Streamliner, 4 dr. sedan, fully equipped, like new car guarantee.

We
Sell For Less
Trade the Best
Finance the Rest

C. MARSHALL
800 N. Galena Ave.
Open Sunday until noon.

HARLEY DAVIDSON
Lightweight single cylinder
MOTORCYCLE ON DISPLAY
DELBERT GUPTILL
415 First Avenue

FOR SALE:
1937 DODGE Sedan. Excellent tires and heater.
1930 FORD Model A truck, stake body, very good condition.
821 FOREST AVE.
Call after 5 p. m. Ph. X1359

FOR SALE:
1947 Mercury
Club Coupe.
1947 Pontiac
8 Cyl. Coupe.
1947 Chevrolet
4 dr. Sedan.
1946 Chevrolet
4 dr. Sedan.
FRANK W. HOYLE
1 mile north of Dixon on U. S. 52.
Plum Hollow Golf Course.

FOR SALE:
1931 HUPMOBILE. Clean car. Ideal transportation to and from work. 5 good tires. Ph. K421. 608 Lincoln Ave.

AUTOMOTIVE—SALES

FOR SALE:
1946 OLDSMOBILE, hydromatic "78," fully equipped.
1937 OLDSMOBILE 4 dr. sedan.
1939 PLYMOUTH.
KELLEN MOTOR SALES
732 N. Galena. Phone 1690

FOR SALE:
Five 7.00-15 U. S. TIRES and TUBES, like new. Theo. Gaul, Ph. M641. 721 E. Morgan.

The New 1948
KAISER - FRAZER CARS
Are being delivered NOW.
Come in and place your order.
HAGLUND MOTOR SALES
Kaiser-Frazer Dealer
211 E First St.

1939 PLYMOUTH Delivery.
1938 FORD 4 dr.
1937 DODGE 4 dr.
1935 CHEVROLET Coupe.
1929 BUICK PICK UP.
SHAVER SINCLAIR SERVICE
1 mi. S. of Dixon on Amboy Rd.

FOR SALE:
1937 CHEVROLET
4 good tires.
Ph. X1957. 417 Depot Ave.

FOR SALE:
1936 PONTIAC SEDAN
Good condition.
Ph. K1681. 915 Douglas Ave.

FOR SALE:
WHIZZER MOTOR BIKE
Good condition. Lights, rear seat. Cheap. Phone 62200

☆ ☆ ☆ ☆ ☆ ☆
WANTED
GOOD USED CARS
DIXON MOTORS
Desoto - Plymouth
☆ ☆ ☆ ☆ ☆ ☆

1936 CHEVROLET, good rubber and battery. Cheap transportation. First $125 gets it. Phone K1861 between 8 a.m. and 6 p.m.

WE BUY USED CARS.
SHAVER'S SINCLAIR SERVICE
One mile south on Amboy Rd.

1941 BUICK SPORT COUPE
New motor, good tires.
JACK STERN
Dial 502 Grand Detour

FOR SALE: 1946 model 27 ft. tandem house trailer, priced for quick sale. May be seen at 1701 E. Fourth St., Sterling, Ill.

AUTOMOTIVE—SERVICE

Before you start on vacation, drive your Oldsmobile into our garage and let our factory trained mechanics go over it thoroughly—putting it in top form for pleasurable summer and vacation driving.
Only Genuine
Oldsmobile Parts Used
WHEEL ALIGNING
BALANCING
ALL WORK GUARANTEED
HARMON AUTO CO.
221 Hennepin Ave. Dixon

CLEAN UP - PAINT UP
WIDE SELECTION OF COLORS
60-hour service.
WEST END BODY SHOP
1410 West Ninth St. Ph 1729

OUR EQUIPMENT is capable of handling all emergencies. All power winches and extension booms.
REUTER'S
1121 Eastern Ave. Ph. 525 - Y637
Junction 51 and 20

LET US take out those bumps and bashes and give your car a Shining New Finish.
CAMPBELL & WILLIAMS
Sales—Studebaker—Service
90 S. Ottawa Phone 451

OUR JEEP WILL GO ANY PLACE in emergencies. Dead batteries, flat tires, out of gas.
SPUD'S SALES & SERVICE
Corner Boyd and Peoria
Phone 1310

PROTECT your car finish with CLINTON SPRAY WAX the most modern auto wax. Drive in for free estimate.
"Helpful Service by Friendly People"
HARRISON MOTOR SALES
Sales—CHEVROLET—Service
414 West First St. Ph. 315

LIKE YOUR CAR TO SHINE AND RIDE EASY?
Try Our Washing and Greasing.
ANDREWS TOWING & WRECKING
River and Hennepin Ph. 391

FOR EXPERT SERVICE AND REPAIRING ON ALL MAKES OR CARS See or Call
HAGLUND MOTOR SALES
Kaiser-Frazer Dealer
211 E. First Street
Ph. 186 or 465

BUSINESS SERVICES

NOTICE! Cesspool, septic tank and cistern cleaning. Cesspool, $8 per load; septic tank, $20 each; cisterns, $10. Frank Kemp, 623 Nachusa. Ph X1225.

Cesspools, septic tanks and cisterns cleaned. Free inspection. For Sale. Cement septic tanks. Free delivery. Bob Hazelwood, Phone B1853. 1803 W. 9th St.

I HAVE installed a Foley Electrakeen Lawn Mower Sharpener which sharpens by the same method as used by the lawn mower factories.
Also saw and scissor sharpening.
JOHN W. SMYTH
Phone R1417
312 Sherman Ave. Dixon, Ill.

KEEP your floors sparkling the easy way. Rent one of our electric floor polishers.
VANDENBERG PAINT CO.
304 First St. Ph. 711

BUSINESS SERVICES

RADIO SERVICE. All makes Radios Washers, Electrical Appliances REPAIRED Prompt service and reasonable prices.
CHESTER BARRIAGE
APPLIANCE STORE
Phone 632

REFRIGERATION SERVICE
COMMERCIAL and DOMESTIC
Genuine Service Parts for Norge and Stewart-Warner Dual-Temp
REFRIGERATION SERVICE
A. N. KNICL
Phone 1876 Dixon, Ill.

WANTED: PAPER HANGING AND PAINTING
NOBLE FORD
916 Sheridan Ave. Ph. L946

SWEDISH MASSAGE PARLOR
1009 Palmyra Ave.
PHONE 1244
Massage for Health!

GRADING and EXCAVATING. Sand and gravel hauling. Road rock. For Sale: Black dirt and fill. Phone W616.
M. C. Zigler - Clyde Shoemaker

I AM NOW DELIVERING black or fill dirt, sand, gravel or crushed rock.
JACK TAYLOR, Ph. K1553

MOVING
Anywhere in the U. S. A. Help with 17 yrs. experience.
O'ROURKE - SHIPPERT
Ph. X1965 or W1843

EMPLOYMENT

The Telephone Company
Has Some Immediate
Positions Open for
YOUNG
WOMEN
AS
Telephone
Operators
For
Jobs With a Good Future

These are full time positions. Excellent working conditions. Cool air conditioned work room. Air purified with germicidal lamps.

Good starting rates of pay.

Automatic pay raises for continued service. Insurance against sickness and accidents. Group life insurance. Extra bonus for evening hours.

If you are not experienced we will be glad to teach you and pay at same time.

If you are experienced we will be glad to rate you according to your experience.

Full pay while training.

COME IN TODAY
APPLY TO
CHIEF OPERATOR
Dixon Home
Telephone Co.

WANTED:
GIRL OR WOMAN FOR FOUNTAIN WORK. ALSO WOMAN FOR STEAM TABLE WORK.
APPLY IN PERSON
STERLING'S DRUG STORE

HELP WANTED:
YOUNG MAN FOR SERVICE STATION WORK.
Salary and commission.
Inquire Box 51, care Telegraph.

EMPLOYMENT

WANTED: Experienced married man for dairy and general farm work. Morris Pieper, Rt. 1, Mt. Morris. Ph. 329M1.

TEACHERS WANTED
TEACHERS FOR SUMMER WORK. A Marshall Field Enterprise will employ teachers for summer work with the following qualifications. Must live in the community where he or she teaches. Must be available for a minimum of 6 weeks work. Must be willing to attend training conference at our expense. GUARANTEED INCOME. Write fully, giving age, education and telephone number of A. W. Morrison, Box 6110, Chicago 80, Ill.

WANTED:
EXPERIENCED WAITRESS
Good salary. Good hours.
Apply at
FORD HOPKINS

WOMAN OF CHARACTER
"AMBITIOUS woman of character, education, refinement, 26-50. Prefer one experienced in teaching, club, or church work. The type who does not usually answer advertisements. Must be unemployed now and desirous of rendering service of national importance. For interview write fully, stating age, education, phone number to Box 56, care Telegraph.

WANTED:
MAN and WIFE for general maintenance work in small hotel. State age and write to Box 50, care Telegraph.

WANTED: Middle-aged woman to care for two elderly people in their home.
Ph. 53 between 8:30 a.m. - 5 p.m.

WANTED: Experienced
BEAUTY OPERATOR
CHARM BEAUTY SALON
109 N. Galena

WANTED: LADY of refinement, with experience if possible, for full time work in fine store in Dixon. Box 53, care Telegraph.

WANTED:
MARRIED MAN for FARM WORK by month. William Graehling, Rt. 3, Polo.

FARMERS' TRADING POST

CHOICE RICHLAND
SOY BEAN SEED
Alvin Harden, R. 2, Dixon
Phone 58111

WANTED TO BUY:
LIVESTOCK
OF ALL KINDS.
Phone K1394

CHICKS! CHICKS! Day old and started. Place your order now for May and June delivery. Stouffer Poultry Farm & Hatchery, Phone 75-2, Mount Morris.

WANTED:
LIVESTOCK HAULING
TO CHICAGO. Walt Imfeld
417 3rd Ave. Ph. R1706

LIVESTOCK HAULING
TO CHICAGO.
"CHUCK" HAENITSCH
Hartford Insurance Ph. B1140

ARRIVING THIS WEEK
265 head W. F. cows with calves at side. Cows TB and Bangs tested.
325 head W.F. calves weighing 300 to 375 lbs.
5 W. F. breeding bulls
BOWLING CATTLE COMPANY
C. G. W Yards Phone 249
Sycamore, Illinois

FOR SALE:
I. H. C. TRACTOR MANURE SPREADER No. 200, on rubber. LeRoy Coffman, Ashton, Ill.

FOR SALE: Still have a few out of Crow's Hybrid Seed Corn, suitable for late planting. Frank Hall, Franklin Grove, Ph. 78-120.

MILLER FARM ARC WELDER. 175 amp. Also 1935 Chevrolet Coupe. WARD'S SERVICE, Franklin Grove.

FOR SALE: Small spotted pony, 6 yr. gelding; reasonable. 2 reg. sows bred to Pop, 1947 Chester White production registry sire. Due June 1st. Steve Varner, Ph. 9004W.

PIONEER HI-BRED SEED CORN. Sale and delivery at Harrison's Auto Sales.
FRANK W. SCHOLL
Ph. 1973 Res. 9013K

FOR SALE: 20 bu. of Lincoln soy beans, clean, good enough for seed. $4.25 per bu. Egbert Shaw, Rt. 1, Amboy, Ph. 1-2 on 391.

ROE'S CONSIGNMENT SALE
At Sale Barn, 1 mile east of Chana on Route 64
TUESDAY, MAY 18
At 12:30 Sharp.
Dairy cows and heifers, fresh and springers, good first calf heifers, grass and butcher cattle, good Whiteface cows with calves by side; butcher cows, veal calves, feeder pigs, butcher hogs, brood sows, sheep and lambs. A good team of matched sorrel horses, 7 and 8 years old. Machinery and tools. 100 good Leghorn hens.
A GOOD MARKET.
Call Oregon 9355 for truck.
M. R. ROE, Auct.

PASTURE your extra cattle with mine. Lots of feed, water and shade.
Warren Brooks, Ph. 8044X

GATES
V-BELTS AND PULLEYS
Rubber belting of all sizes
MASSEY HDW., ACE STORE

FOR SALE:
4-row corn planter with fertilizer attachment, Int.; international 2-row planter with fertilizer attachment for H tractor; J. D. field harvester with blower; several fertilizer attachments for planters of all kinds. J. D. Model A tractor.
HAROLD SCHOLL
Ph. R520

FOR SALE:
NEW OLIVER ANN ARBOR 16x18 JR. PICKUP BALER.
CROMBIE IMPLEMENT SERVICE
80 Ottawa Ave. Ph. 1970

NOTICE TO FARMERS
We pay more for Dead Stock. Prompt and sanitary service. Phone 277. Dixon Rendering Works and Reverse Charges. Serving this community for 40 years

Just Received: A few "PRIDE OF THE FARM" 80-gal. Hog Waterers and 10-bu. Hog Feeders.
NAYLOR & COMPANY
E. River Road. Phone 436

FOR SALE: M. W. electric brooder, 500 size, with violet ray unit and lamp. Used only once. Also 100 size oil brooder. Both for $25. Phone evenings 65111.

WARD'S HYBRID
SEED CORN
Has proved best in actual planting.
* HIGHLY DROUGHT RESISTANT.
* HEAVY STALKS.
* GOOD FOLIAGE.
Farmers report little damage from blight or insects.
Rounds from 7.75 bu. up
Flats from 9.75 bu. up
WARDS FARM STORE
River and Ottawa
Phone 1895

FOOD

WHAT'S COOKIN' AT CLEDON'S TODAY?
Double chocolate nut fudge creams, lb. 89c. Also assorted bon bons and cream patties

INSTRUCTION

BUILDING TRADESMEN
are in demand. Carpenters, bricklayers, electricians, etc. Men also needed who can supervise, estimate and read blue prints. Prepare yourself now for the largest building boom in history. The field where big money is made. No need to quit your present job or leave home. G. I. approved for vets—also special plan for non-vets, 18-50. Write now for the important details how to get started. No obligation. Box 52, care Telegraph.

LAWN and GARDEN

STILL TIME to have your garden made ready to plant the Roto-tiller way.
M. E. Kisnbaugh, Ph. R1156

CUSTOM PLOWING
DONE.
PHONE W865.

LOT AND GARDEN
PLOWING
See or call
MARVIN L. HOLTZ
1007 N. Galena. Ph. M908

LAWN & GARDEN

ARIENS TILLER, it harrows as it discs as it plows. 3 jobs in 1. Come and see this perfect all-purpose tilling and cultivating combine.
HENRY LOHSE NURSERY
2 mi west on Alt. 30
Phone X1403

Grape vines, current and gooseberry bushes, fruit trees, potted clematis, magnolias and evergreens.
HENRY LOHSE NURSERY
2 mi. W. on Alt. Rt. 30
Phone X1403

WE HAVE A SELECTED
line of weed killers. Now is the time to apply it. Have a weed free lawn for a dollar.
ZUEND'S SEED AND HOBBY STORE
117 N. Galena Ave. Ph. 255

FOR SALE:
SHAW GARDEN TRACTOR
With attachments.
614 Palmyra Ave.

LOST AND FOUND

LOST OR STRAYED—
One Hereford heifer from pasture near airport. Liberal reward. Ph. R903. P. O. Box 321, Dixon, Ill.

PERSONAL

WANTED.
TO BORROW $4,500. Must have place to live. Will pay 5% interest, $80 monthly payments. Ex-G. I. Will give first mortgage. Write Box 55, care Telegraph.

WANTED: Good home for young dog. A very good watch dog. Call at Oscar Hill's, 1½ mi. N. of Dixon on Lowell park road. Phone 9019K.

"GOODNESS Gracious Gladys! New rugs?" "No. I cleaned them with Fina Foam." EICHLER'S BASEMENT.

SPENCER SPINAL SUPPORTS
For men, women and children.
RUTH E. BROWN, Ph. 1680
Registered Corsettiere.

ALL PURPOSE LOANS
$20 - $500
CASH.
See CHUCK
on the ground floor.
103 S. Galena Ave.
Northern Ill. Corp.
Phone 1560

If You Wish a
GROUP
PHOTO
Of Your Children Taken in your home, call the Telegraph's staff photographer
No. 5
For an Appointment

OUR FEATURE FOR THE MONTH: 1 pint of vanilla ice cream with ½ pint of fresh strawberry topping—53c.
PRINCE ICE CREAM CASTLES

PUBLIC SALE

PUBLIC SALE
of
HOUSEHOLD GOODS, FURNITURE and CHATTELS
of Sarah A. King, Deceased.
SATURDAY, MAY 22, 1948
at the hour of 2 o'clock p. m. at the residence of the late Sarah A. King, 815 South Galena Avenue, I will offer for sale, at public auction, to the highest and best bidder for cash, all of the household goods, furniture and chattels of the said Sarah A. King, deceased, among which are a coal stove, ice chest, porch settee, garden tools, gas stove, dining table, buffet and chairs, several rugs, radio, Hoover vacuum cleaner, dishes and glassware, linens, curtains, marble top dresser, wash stand, hall tree, library table, marble top table, telephone table, and numerous other miscellaneous articles.
MINNIE BOYER, Executrix

PUBLIC SALE

ROE'S CONSIGNMENT SALE
CHANA, ILL.
Auction every Tuesday. A good market for all livestock and machinery. Call Oregon, 9355 for truck.

BROOKVILLE CONSIGNMENT SALE
Every Wednesday. Consignment of farm machinery, livestock, etc.
WEMMYER & SON, Aucts.

Auctioneer
FRED J. BENSON
HOUSEHOLD and FARM SALES
HARMON — PHONE 225

RENTALS

FOR RENT: 2 nicely furnished SLEEPING ROOMS in modern home. One suitable for couple. Hot water at all times. Box 54, care Telegraph.

FOR RENT
Office Rooms in
Business District
Immediate Possession
HESS AGENCY
Phone 870

MODERN SLEEPING ROOM
Automatic hot water; employed lady preferred. Ph. K1092.
318 LINCOLN WAY

FOR RENT: A very pleasant 2-room furnished apartment. Semi-modern. No children.
Phone B1463

Will deliver
BRAND NEW 1948 PLYMOUTH
at list price to anyone providing apartment or house to rent.
PHONE B1694

FOR RENT:
Pleasant modern SLEEPING ROOM for two employed girls. Close in, 2 blocks from business district.
PHONE W1757

FOR RENT:
PLEASANT SLEEPING ROOM in modern home. Gentleman preferred. PHONE X829.

FOR RENT.
SLEEPING ROOM
Men only
715 West Third St.

WANTED TO RENT

Wanted to Rent:
APARTMENT or HOUSE
Any size, in or near Dixon, by family of three. Call 24300 Nachusa.

VETERAN AND WIFE moving to Dixon from Rockford need furnished or unfurnished house or apartment. No children, pets or drinking. Write Box 49, care Telegraph.

Wanted to Rent.
GARAGE in or near 600 block on South Galena Ave. Phone 53 between 8:30 and 5.

I'M NOT DESPERATE YET, BUT...
I SOON WILL BE.
Why doesn't somebody who has a 4 or 5 room unfurnished house or apartment help me?
Reliable young couple.
Both working.
Will take good care of your property.
Write Box "ABC"
care Dixon Evening Telegraph
AND DO IT MIGHTY SOON! WINTER'S COMIN'.

WANTED TO RENT:
GARAGE
Near Assembly Park.
Call X156.

SALE — MISCELLANEOUS

FOR SALE: Round Oak cook stove, in A-1 cond., cream color, water front, 30 gal. range boiler. Can be used without range boiler. Mrs. H. E. McCleary, 33R3 at Polo.

FOR SALE:
Montgomery Ward coal and wood range in perfect cond. Cream color and buff. Charlie Hepler, Rt. 1, Oregon, Ill.

Restaurant counters, stools, gas stove with grills, garden plows, rakes, hoes, lawn mowers, spading forks, girls and boys' bikes, apartment electric and city gas stoves.
All kinds of used furniture.
L. ZENTZ
Route 30. Rock Falls

SALE MISCELLANEOUS

FOR SALE:
SIMMONS STEEL DOUBLE BED
Call at 810 Peoria Ave.

MANY BARGAINS!
BURT'S 2ND HAND STORE
611 Depot Ave. Ph. K1067
— I Want to Buy —

FOR SALE:
House trailer; electric lighting plant; power lawn mower; heavy duty air compressor; bench and drill press.
SINCLAIR OIL STATION
Fifth and Depot
Ph. 1768

FOR SALE:
THREE BOYS' BICYCLES
Good condition.
Phone M885
or
May be seen at
420 W. NINTH ST.

FOR SALE:
THREE TOLEDO SCALES
75c each.
SHINNER'S MEAT MARKET
Phone 305

FOR SALE:
GARAGE DOOR
95 x 95.
Phone 1974

FOR SALE: One G. E. tank type VACUUM CLEANER, in good condition. Call 10F15, West Brooklyn, Ill.

WANTED TO BUY
SMALL
ELECTRIC REFRIGERATOR
5 ft. or less.
Also LARGE WARDROBE
Write Box 55, care Telegraph

Schiller piano; English cab baby buggy; Teeter-Babe; high chair; baby bassinette and pad; bottle sterilizer, complete, Simmons bed, complete; round dining room table, oak, and buffet. Nelson Humphrey, Box 221, Ashton, Ill.

FOR SALE: Single and double car garages, brooder houses, hog houses, hen houses; also grain bins, corn cribs, cottages. Ph. B1218. Ed Shippert, 1123 Third St.

LAWN MOWERS SHARPENED
Bicycles, Typewriters Repaired
GENERAL REPAIR SHOP
214 Madison Ave. Phone Y716

FILL YOUR COAL BIN NOW
with
TENNESSEE 6" x 3" EGG.
EASTERN KENTUCKY LUMP
$11.75 per ton delivered.
DIXON DISTILLED WATER ICE COMPANY
Phone 35 - 388

FAMILY SIZE
APEX WASHERS
Special $109.95
HARRISON APPLIANCE
114 First St. West Ph. 315

CITY GAS STOVE, in perfect cond. Must sell at once at a bargain; am moving to country. Wm. Child, 520 E. McKenney. Phone M294.

PAGE GARDEN TRACTOR AGENCY
has been awarded to me. Drive out and see the tractor work and handle. The tractor with gear transmission, hood, lights. 1½, 2, 3, 4 h. p. sizes. Also Moscovey duck eggs for sale.
ARTHUR KLINE, Grand Detour

FOR SALE:
Martin E-flat baritone SAXOPHONE. Good condition. Reasonable. Call K1691.

CUSHMAN SCOOTERS. A large selection of new and used scooters. Parts and accessories.
HAROLD'S SCOOTER SALES
1521 Palmyra Ave Ph. 183

FOR SALE:
ELECTRIC 4-CASE COCA COLA COOLER
Andy Nicolosi, 117 Galena Ave.
Phone 1946

Pre-war Zenith floor model radio, excellent condition, with push button and television switch. Also Victrola and 2 doz. records. Carmen Allen, 6 mi. E. on 52, ½ mi. S. Ph. 65140.

FOR SALE: Like new ROYAL PORTABLE TYPEWRITER with carrying case $67.50.
Phone M740

FOR SALE:
Set LEEDY ORCHESTRA DRUMS and TRAPS. Priced to sell. Ph. 235, Franklin Grove.

100-lb. COOLERATOR
$10. Also
Candy and Nut Vendors.
822 PEORIA AVE.

SALE — REAL ESTATE

Two 120 ACRE FARMS.
80 ACRE FARM.
20 ACRE FARM.
On paved highway, close to Lanark.
KIRBY THOMAS
Phone 135X, Lanark, Ill.

FOR SALE:
2-APARTMENT home, 4 rooms and bath up; 5 rooms and bath down; north side.
GOOD 5 room home, garage and 4 acres.
7 ROOM HOME, all modern except floors; ¾ acres, $7,500.
Shown by appointment.
JENNINGS
REAL ESTATE OFFICE
Phone 451

7 Room Modern House
With acreage
Beautifully Landscaped
Special price for quick sale
Possession 30 days
HESS AGENCY
Phone 870

2 APT. HOME on Palmyra Ave., in excellent condition, lovely back yard and garage.
HURD'S REAL ESTATE CO.
110½ W. First St. Ph. 1501

Our Boarding House With Major Hoople

Out Our Way By Williams

NEWSPAPER ARCHIVE®
NEWSPAPER ARCHIVE®

SALE – REAL ESTATE

8 ROOM strictly modern residence. North side.

2 APARTMENT residence, north side.

5 ROOM modern bungalow, north side.

5 ROOM modern residence, north side.

6 ROOM strictly modern residence, new, immediate possession, south side.

6 ROOM strictly modern bungalow, south side, with extra lot.

7 ROOM modern residence, close in, south side.

3 ROOM strictly modern bungalow, south side.

5 ROOM strictly modern cottage, 2 car garage, large lot on Rock river.

SEVERAL COTTAGES on highway.

RESTAURANT FOR SALE.

ELECTRIC SHOP.

160 ACRE FARM, modern house, good farm close to Dixon, $200 per acre.

Several other good farms and acreages for sale.

A. J. TEDWALL AGENCY
123½ Galena Ave. Ph. 1895

---

7 ROOM MODERN HOUSE, 2 car garage, known as Leon Barlow residence. Choice location on paved street, 102 W. Division St., Amboy. Available for inspection and interview Wednesday, May 19, 1.00 to 8:00 p. m. Also for sale: Elec. radio and Chevrolet sedan in perfect running condition. Mrs. Milton Vaupel or Mrs. Otto Schade, Ashton.

HERE'S A REAL BUY

5 RM. MODERN BUNGALOW
Hardwood floors throughout, living room, dining room, 2 good sized bedrooms, large kitchen and bathroom, full basement, in good cond. Nice lot, located south side. Price, $7,500.
HURD'S REAL ESTATE CO.
110½ W. First St. Ph. 1501

---

4 ROOM HOUSE, large lot, fruit trees, electricity, good location, west side. Price $3,000. Down payment $1,000.; bal. small monthly payments.
HURD'S REAL ESTATE CO.
110½ West First St. Ph. 1501

---

6 Rm. Modern House

Has eye appeal both inside and out; 2 lovely bedrooms, sleeping porch, bathroom up; good sized living room, dining room and nice kitchen; hardwood floors; good basement and furnace; ideal back yard; garage; on bus line. Why the grief of trying to build when you can find a buy like this? Located in good neighborhood and street, south side.
HURD REAL ESTATE CO.
110½ West First St. Ph. 1501

FOR SALE:
6 ROOM MODERN HOME, in good neighborhood on north side: 3 rooms down, 3 bedrooms up; hardwood floors throughout, insulated, good size lot; quick possession; priced for quick sale.
HURD'S REAL ESTATE CO
110½ West First St. Ph. 1501

---

5 Room Modern Bungalow

in excellent condition; beautifully landscaped lot, 2 roomy bedrooms; nice living room; dining room and bathroom; garage; good paved street and neighborhood. Priced right.
HURD REAL ESTATE CO.
110½ W. First St. Ph. 1501

---

7 ROOM MODERN HOME, oil heat, good size lot, garage; has extra income if desired; excellent neighborhood; close to court house.
HURD'S REAL ESTATE CO.
110½ West First St. Ph. 1501

---

5 ROOM BUNGALOW, about 2 yrs. old, nice living room, 2 good sized bedrooms, exc. basement, full sized lot. Has G. I. loan that can remain in force. South side, close in.
HURD'S REAL ESTATE CO.
110½ West First St. Ph. 1501

---

2 ATTRACTIVE LOTS, located southeast part of city. Size 50x114 ft., $800.; size 50x138 ft., $1,000.
HURD'S REAL ESTATE CO.
110½ W. First St. Ph. 1501

---

6 RM. MODERN HOME
SOUTH SIDE.
MOVE IN.

6 RM. MODERN HOME
NORTH SIDE.
MOVE IN.

MANY OTHER FINE HOMES IN ALL SECTIONS OF TOWN.

WELCH & BRADER, Inc.
L. J. Welch, Realtor
Phone 170

NEW 4 ROOM all modern home, corner lot; small down payment, balance at 4% interest.
H. E. GERDES, Real Estate
Phone W392
Tom Moll, Salesman
Phone R796

---

7 RM. MODERN home; living room, dining room, kitchen and bedroom down; 3 nice bedrooms and bath up. In excellent cond. Good location, south side. 4 blks. from business district.
HURD'S REAL ESTATE CO.
110½ West First St. Ph. 1501

FOR SALE:
BEAUTIFUL RIVER FRONT LOTS
at Assembly Park, Dixon.
For further particulars call
B. T. Shaw, Phone No. 5.

WANT ADS BRING RESULTS.

SALE – REAL ESTATE

5 ROOM all modern bungalow, newly decorated. Possession 30 days.
3 ROOM semi-modern house, forced air oil heat. Automatic hot water.
10 ROOMS home, 2 baths, oil heat, suitable for sleeping rooms.
DO YOU WANT TO GO INTO BUSINESS FOR YOURSELF? We have several opportunities.
H. E. GERDES, Real Estate
Phone W392
Tom Moll, Phone R796

I HAVE CASH for a CHEAP LOT or SMALL CABIN within mile of Dixon.
E. Twigg, Rt. 1, Dixon

---

5 ROOM HOUSE, modern; 2 bedrooms and bath up; 3 rooms down; newly decorated; new furnace; modern kitchen; good size lot; double garage; exc. location, close to Borden's, north side; quick poss.
HURD'S REAL ESTATE CO.
110½ W. First St. Ph. 1501

---

6 ROOM modern house, in good condition; hot water heat; close in; location on south side.
HURD'S REAL ESTATE CO.
110½ W First St. Ph. 1501

---

5 Rm. Modern Bungalow

A good home on one floor; has full basement; good furnace; very clean and well built; good close in, north side location. If you're interested in a quality home at a price that's reasonable, see this one.
HURD REAL ESTATE CO.
110½ West First St. Ph. 1501

---

3 ROOM modern cottage, one acre of ground; garage, located on southwest side. Price $5,000.
HURD'S REAL ESTATE CO.
110½ W First St. Phone 1501

LEGAL PUBLICATION

PUBLIC NOTICE

Notice of filing Application for Certificate of Public Convenience and Necessity as a Local carrier under the provisions of The Illinois Truck Act.

To Whom It May Concern:

The undersigned applicant hereby gives notice to the public that there has been filed with the Division of Motor Carriers of The Department of Public Works and Buildings of the State of Illinois an application for a Certificate of Public Convenience and Necessity as a Local carrier with base point at R. F. D. No. 1, Ashton, Illinois, and authority to transport by motor vehicle the following commodities: Hay, Machinery, Grain.

All parties interested in this application and the public hearing to be held thereon may obtain information relative thereto, by addressing the Chief Clerk, Division of Motor Carriers, Ridgely Building, Springfield, Illinois.

Dated this 12th day of May, A. D. 1948

KENNETH F. MALL,
Applicant.
Address, R.F.D. No. 1, Ashton, Ill.
May 15, 1948

WANTED TO BUY

WE WILL PAY
7c
a pound for
CLEAN COTTON RAGS
(No buttons, metal, etc.)

DIXON EVENING TELEGRAPH
PRESS ROOM

WANTED TO BUY:
$10 and up per live, crippled or disabled cows.
Call Dixon 526

We pay highest cash prices for dead horses, cattle and hogs.
Phone Polo 234. Reverse charges.
POLO RENDERING WORKS

HIGHEST CASH PRICES PAID for Dead Animals.
ROCK RIVER RENDERING WORKS.
Henry Wulf, Mgr.
Phone: DIXON 466
Reverse Charges.

Radio

SATURDAY AFTERNOON

1:00 Teens and Tunes—WGN
It's Our Turn—WMAQ
Give and Take—WBBM
1:30 Paul Gibson—WBBM
2:00 Orchestra of the Nation—WMAQ
Country Journal—WBBM
Merry Go Round—WLS
2:30 Your Host is Buffalo—WMAQ
Sports Parade—WGN
3:00 Doctors Today—WMAQ
Melody—WBBM
Tex. Benecke—WGN
3:30 Garden Gate—WBBM
Matinee Music—WENR
First Piano Quartet—WMAQ
Naval Air Reserve Shows—WGN
3:45 That Men May Live—WBBM
4:00 Farrell Dabbs—WMAQ
News—WGN
Preakness—WBBM
4:15 Marshall Kent—WGN
News—WLS
Three Sons—WBBM
4:30 Music of Yesterday—WMAQ
Bakers Spotlight—WGN
Saturday at the Chase—WBBM
Waltz Dream—WENR
4:45 King Cole Trio.—WMAQ
Dorothy Fuldheim—WENR
5:00 News Reports—WMAQ
American Farmers—WENR
5:15 In My Opinion—WBBM
5:30 Band of the Week—WIND
True or False—WGN
Sports—WENR
Western Theater—WBBM
NBC Symphony—WMAQ
5:45 News—WMAQ
Jack Beall—WENR
Preston Sellers—WGN

EVENING

6:00 Lloyd Norman—WGN
Sunset Roundup—WENR
Our Foreign Policy—WMAQ
6:15 Tops in Sports—WENR
Telephone Quiz—WGN
6:30 Curtain Time—WMAQ
Abe Burrows Show—WBBM
News—WLS, WGN
6:45 U. S. D. A. Farm Report—WGN
Hoagy Carmichael Sings—WBBM
Air Edition—WLS
7:00 Life of Riley—WMAQ
Twenty Questions—WGN
Prairie Ramblers—WLS
7:30 Truth or Consequences—WMAQ
Leave it to Bill—WBBM
Stop Me—WGN
Famous Jury Trials—WCFL
Barn Dance Party—WLS
8:00 Joan Davis Show—WBBM
Gang Busters—WCFL
Your Hit Parade—WMAQ
Barn Dance—WLS
8:30 Judy Canova—WMAQ
Family Theater—WGN
Jamboree—WLS
Vaughn Monroe—WBBM
9:00 Frolics—WLS
Theater of the Air—WGN
Kollege of Musical Knowledge—WMAQ
Saturday Night Serenade—WBBM
9:30 It Pays to be Ignorant—WMAQ
Mac and Bob—WLS
10:00 News—WMAQ
Passing Parade—WGN
Barn Dance—WLS
News—WBBM
10:30 Carlos Molina—WMAQ
News—WGN
C. B. S. is There—WBBM
12:00 Night Watch—WIND
1160 Club—WMAQ
Orchestra—WGN
Orchestra—WENR
Matinee at Midnight—WBBM

SUNDAY AFTERNOON

12:00 News—WGN
America United—WMAQ
Land of the Lost—WENR
12:30 Univ. of Chicago Round table—WMAQ
Amateur Hour—WENR
Sunday Symphonesque—WBBM
1:00 Serenade—WBBM
Citizens of Tomorrow—WGN
Visit From William—WMAQ
1:30 Robert Merrill—WMAQ
Mr. President—WENR
Variety Fair—WGN
Amateur Hour—WBBM
2:00 Lassie—WENR
Juvenile Jury—WGN
Eddy Howard—WMAQ
C. B. S. Symphony—WBBM
2:30 Dress Up Quiz—WGN
One Man's Family—WMAQ
Sunday Serenade—WENR
3:00 House of Mystery—WGN
Quiz Kids—WMAQ
Sammy Kaye—WENR
3:30 Metropolitan Auditions—WENR
News—WMAQ
Detective Mystery—WGN
4:00 The Shadow—WGN
Drama—WMAQ
Jeanette Davis Sings—WBBM
Darts for Dough—WENR
4:30 Quick As A Flash—WGN
Carle Comes Calling—WBBM
Counter Spy—WENR
5:00 Those Websters—WGN
Catholic Hour—WMAQ
Drew Pearson—WENR
Family Hour—WBBM
5:30 Nick Carter—WGN
Hollywood Star Preview—WMAQ
Greatest Story Ever Told—WENR
Ginny Simms—WBBM

EVENING

6:00 Gene Autry—WBBM
Headline Edition—WENR
Jack Benny—WMAQ
Sherlock Holmes—WGN
6:30 Gabriel Heatter Show—WGN
Blondie—WBBM
Phil Harris—WMAQ
The Clock—WENR
7:00 Charlie McCarthy—WMAQ
Evening—WLS
Adventures of Sam Spade—WBBM
7:30 Jimmy Fidler—WGN
Man Called X—WBBM
Fred Allen—WMAQ
8:00 Meet Me at Parkys—WGN
Catch Me If You Can—WBBM
Sides of the News—WENR
8:15 Louella Parsons—WENR
8:30 Jim Bachus—WGN
Album of Music—WMAQ
Strike It Rich—WBBM
8:45 Prelude for Strings—WENR
9:00 Tomorrow's Stars—WGN
Hour of Music—WENR
Take It or Leave It—WMAQ
9:30 Escape—WBBM
Flammond—WGN
Horace Heidt—WMAQ
10:00 Answer Man—WGN
News—WENR, WBBM, WMAQ
10:15 Washington Report—WMAQ
Doorway to Life—WBBM
Voice of the Army—WENR
10:30 News—WGN, WBBM
Symphonette—WMAQ
11:00 Orchestra—WBBM
Orchestra—WGN
News—WENR, WMAQ.
11:30 Dave Garroway Show—WMAQ
Orchestra—WENR
Orchestra—WGN, WBBM

Hammers and Nails

And everything else you may need in the building line can be found thru a little "WANT AD".

CLASSIFIED DEPT.
Phone No. 5

Side Glances By Galbraith

"Yes, I know the world is pretty upset—but why don't we get married right away and get things settled for at least two people?"

Medical Scientist

HORIZONTAL
1,5 Pictured medical scientist
12 Get up
13 Chat
15 Genus of quadrupeds
16 Go at top speed
18 Number
19 Preposition
20 Mongrels
21 Deciliter (ab.)
22 Lukewarm
26 Demolishes
29 Be carried
30 Asseverate
31 Meadow
32 Obtain
33 Chair
34 Son of Seth (Bib.)
36 Severe
37 Natives of Denmark
39 Oleum (ab.)
40 Bugle call
44 Symbol for tellurium
45 Uncle Tom's friend
47 Young owls
49 Greek letter
50 He was a ——
52 False gods
54 Affirms
55 Sound

VERTICAL
1 Decorous
2 Sloths
3 We
4 French plural article
5 Unbleached
6 Threadlike outgrowth of epidermis
7 Speeds
8 Type of boat
9 Id est (ab.)
10 Blood money
11 Obstruct
12 Join
14 Lampreys
17 Piece (ab.)
23 Heaper
24 Notions
25 Demise
26 Stormed
27 Genus of grasses
28 Surgical thread
33 Genus of shrubs
35 Colonize
36 Garden tools
38 Oceans
40 Small branch
41 Winglike parts
42 Writing tools
43 Street (ab.)
46 Entire
47 Suffix
48 Be seated
49 Eternity
51 Cloth measure
53 Accomplish

Answer to Previous Puzzle

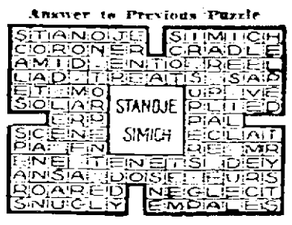

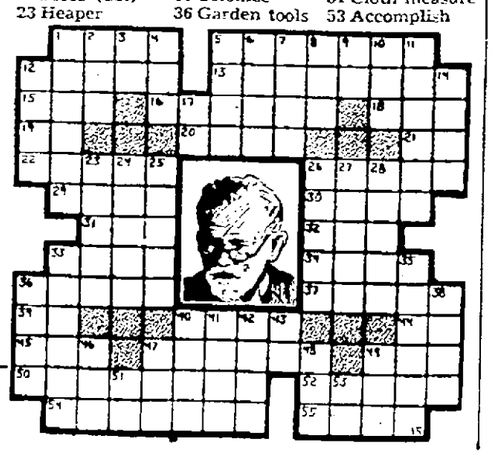

Li'l Abner — Puppet of Passion ! ! — By Al Capp

Vic Flint — While Sandra Watches — By Michael O'Malley and Ralph Lane

Abbie an' Slats — Sue Wins the First Round — By Raeburn Van Buren

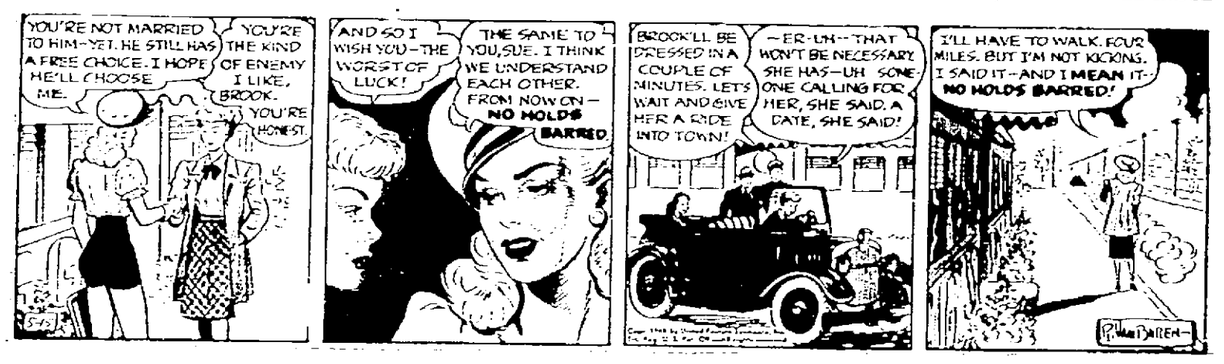

Alley Oop — Even Stephen! — By V. T. Hamlin

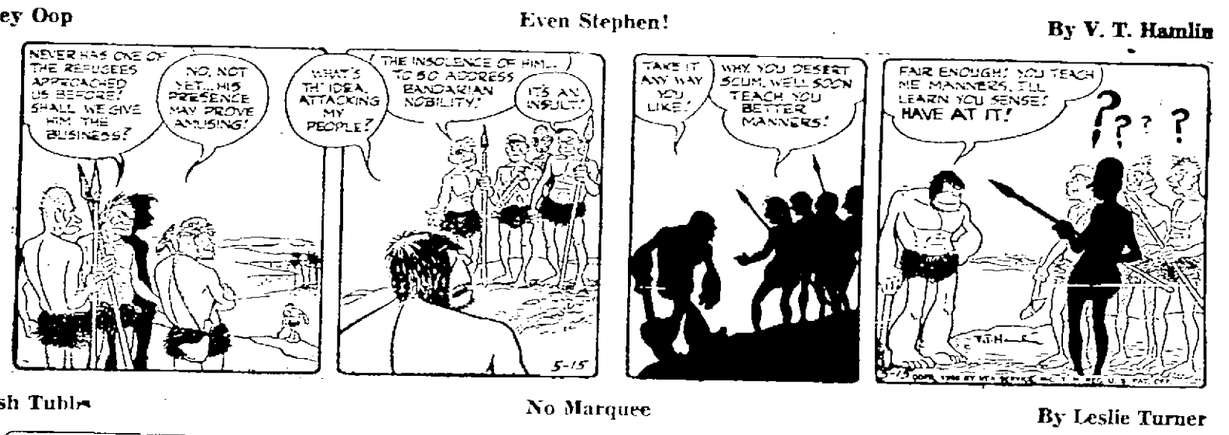

Wash Tubbs — No Marquee — By Leslie Turner

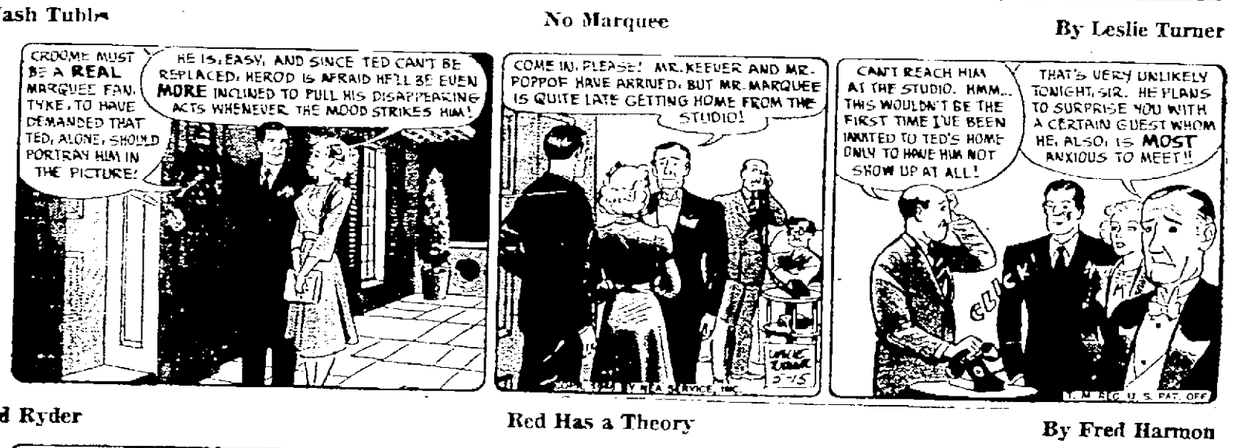

Red Ryder — Red Has a Theory — By Fred Harmon

Boots and Her Buddies — That's It — By Edgar Martin

Freckles and His Friends — Missing Man — By Merril Blosser

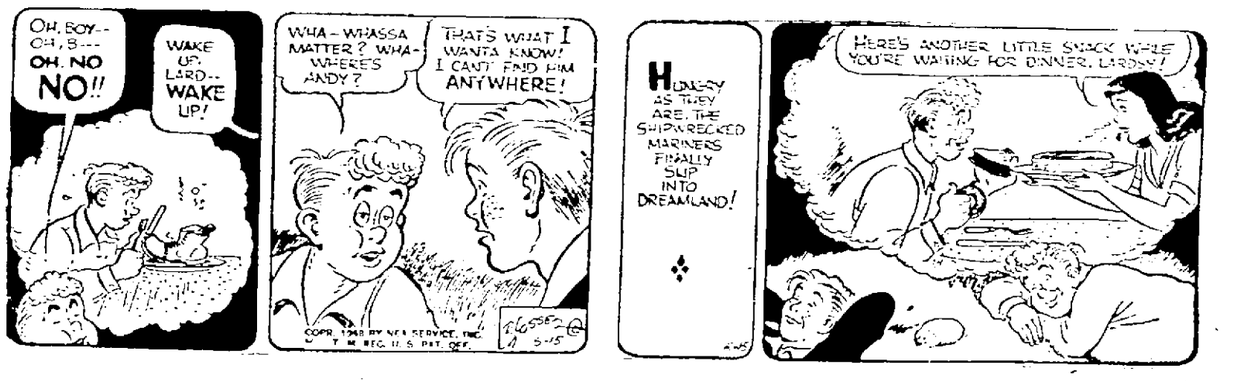

NewspaperARCHIVE® NewspaperARCHIVE®

Nelson Boy Bitten by Dog Wednesday

(Telegraph Special Service)

Nelson, May 15—Donnie Oiler, 8-months-old son of Mr. and Mrs. Diller Oiler, was painfully bitten on the right side of his face near the eye Wednesday by the family's pet terrier.

The sight of the eye was not impaired. The child was taken to Home hospital, Sterling, for medical attention. The dog will be held under observation for two weeks then will be disposed of

Donald Jones if Cisne is visiting at the home of his uncle and aunt, Mr. and Mrs. Fred Waller and Mr. and Mrs. Richard McKay.

Mr. and Mrs. P. J. Bonardi were in Rock Island Sunday where they attended a bowling tournament.

Mr. and Mrs. Vernon Knouff and son Larry and daughter Kathlene of Freeport visited with Mr and Mrs. Lavern Horner and family.

Mrs. Walter Thompson entertained Mesdames Ernest Frerichs, Lawrence Coppotelli, Ray Dinning, Woodrow Senn and Walter Jarrett at cards Wednesday evening A luncheon was served following the games and the next weekly meeting will be held at the home of Mrs. Ernest Frerichs

Mrs. B H. Vieth was hostess to members of her pinochle club Wednesday evening at her home The game awards were presented to Mrs. G. W. Bartholomew and Mrs. Charles Crombie A delicious dessert course was served later in the evening The club will meet in two weeks at the home of Mrs E D. Stitzel.

Mrs. Paul Liggett of Chicago visited Tuesday and Wednesday with her mother, Mrs Ada Bohlken and family.

Mr. and Mrs. Charles Crombie accompanied Mr. and Mrs Carl Hasselberg of Dixon to Ottawa Tuesday evening where they attended the meeting of the Northern Illinois Horse association.

Mr and Mrs Fred Waller attended the Open House of Co. M. 129th Infantry regiment of the National Guard at the Sterling Coliseum Monday evening. Their son, Dennis Waller, is a member of the company.

Announcement has been made that there will be church service at 8 p. m. Sunday at the Nelson school house. A song service followed by pictures and the sermon will be given by Rev. George J Curran of St. Paul's Lutheran church, Dixon, on "What Shall We Believe?" All families of Nelson and friends are cordially invited to attend this service.

Mrs. Charles Crombie entertained her card club Monday evening Following the card games refreshments were served. The next weekly meeting will be at the home of Mrs. Eugene Ortgiesen

Richard Fay of Chicago visited at the E. D. Stitzel home Sunday afternoon.

Mr. and Mrs Frank Janssen of Dixon were guests Sunday at the home of his mother, Mrs. Fredrika Janssen

Mr. and Mrs Daniel Johnson and family of Sterling were entertained Sunday at the home of her parents, Mr and Mrs William Janssen.

A ball game between the Nelson Killers and the Nelson Knockouts has been scheduled for Sunday at 1 30 p m., at the home of Allen Hendrix, south of Nelson. Those on the Nelson Killers team include Eugene Jeter, manager, Harold Jeter, Gordon Jeter, Jim Wesner, Eddie Cushing Bob Fleskes, Wayne Janssen, Paul Timmons, Joe McDonald, Jack Genz, and R. Kraft and George Coral of Rock Falls.

Wednesday Christ Zanger will celebrate his 89th birthday at the home of his son and daughter-in-law, Mr and Mrs. Fred Zanger, who reside at 415 Mears street, Chadron, Neb It has been suggested that birthday cards be sent to him. For many years he was a resident of Nelson.

The pupils of the Nelson school worked most diligently this spring in collecting papers and magazines and on Wednesday will enjoy the result of their labors by having a field trip to the Brookfield zoo. The pupils are to be at the school house at 7 a m (DST) at which time they are scheduled to leave in a school bus. Each child is to bring a packed lunch for dinner. The teachers, Mrs Gale and Miss Moats, will provide them with food for the afternoon or evening meal

A meeting will be held Saturday evening at the Nelson town hall which is open to all in the community. A preview of world shaping events in the sight of Bible predictions will be discussed by W P Ortner of Rockford Technicolor pictures will be shown and community singing enjoyed The meeting will be held at 7:15 o'clock.

Wisconsin Official at Paw Paw Meet

(Telegraph Special Service)

Paw Paw, May 15—A brief summary of the Marathon corporation, its plans and products was given at the May meeting of the Lions club here by Glenn Hare, superintendent of the Wausau, Wis, concern

A group of Earlville men joined in the evening's entertainment at the meeting.

The pupils of the Jonesville school, with their teacher, Mrs Harrison Beemer, and Mr and Mrs Leonard Rosette, enjoyed last Saturday at the Brookfield zoo. Those who enjoyed this trip were William Bittner, Donna and Dean Pfeifer, Warren and Charles Eldon, Janet Erlenbach, Judith Jump, Alice and Arthur Rosette and Linda Fulton. A number of local people who were tuned in to station WLS listened to Janet Erlenbach as she was interviewed.

Relatives who came to attend the funeral of Mrs. Hilda Nevins Aere Mrs Elmer Nevins, Porter, Minn; Mr and Mrs. Ole Amundson and son Earl, Mrs Charles Nevins and Roy Nevins of Faunton, Minn, Mr. and Mrs. Newell Amundsen, Canby, Minn., Arthur Amundsen, Watertown, South Dakota, Mrs. Ted Breck and Mrs. John Lyndon Nelson of Porter, Minn.

The spring musical recital presented by the seventh and eighth grades Friday at the local gymnasium at 8 p m. was largely attended. Mrs. Esther Fair was director.

The Triple S class met for their annual birthday party in the church basement Tuesday afternoon.

At 1 p. m. a dinner was served to 27 members, after which the new president, Mrs. Chris Barth, took charge of the program

B. J. Sanford who underwent major surgery last week at the Edgewater hospital in Chicago has been quite ill, but at present is slightly improved.

Mrs. Roberta Richards and sons, Paul and Michael of Sycamore spent the weekend at the home of her mother, Mrs Genevieve Fightmaster On Sunday Mrs Fightmaster received a telephone call from her daughter Carol of Denver, Col.

Mr and Mrs Vernon Kent and sons Alan and Stuart of Maywood were Sunday dinner guests at the Burnett Carnahan home and in the afternoon called on Mr. Kent's mother Mrs. A. L. Furman.

Mr. and Mrs Elman Crouch of Rochelle were Sunday afternoon callers at the home of his parents Mr. and Mrs. Philip Crouch.

B H. Kroh who has been under doctor's care for some time, was a medical patient a few days last week at the Sandwich hospital. He is somewhat improved.

Six Persons Die When Trailer, Addition Burn

Huntington, W. Va., May 15—(AP)—Six persons burned to death here Thursday when flames destroyed a wooden trailer and a home-made addition.

Detective Chief Herschel Gartin said the fire was fanned by a brisk wind, and that the occupants had apparently been asleep and had no time to escape through the single door of the home. Cause of the blaze was not determined.

Monday's Specials

SOUP
—Choice of—
Browned Beef and Noodles 85c
Breaded Boneless Pork Chops $1.00
Mushroom Omelet 85c
SPRING SALAD
POTATOES VEGETABLE
HOT ROLLS
HOMEMADE PIE or
ICE CREAM BEVERAGE

RAINBOW INN

These Specials Served From 11.30 a.m. to 9 p.m.

ARE "U" WATCHING US GROW

One Place You Get a Thanks With Every Order
—Strawberries While They Last—

Geraniums 69c
Fusias ..... 75c Ivy 30c

New Cabbage and Hot House Cucumbers
Genuine Milwaukee Rye Bread—1½ lb. loaf
Graham Crackers and Pretzels
Red Top Goudas — Sharp Tulip Cheese
Mild Longhorn — Sharp Cheddar — Mellow Swiss

KOEHLER'S CHEESE MARKET

Across from Rainbow Inn — Open Every Day 8 a.m. to 9 p.m. Saturday Till 10:30 p.m.

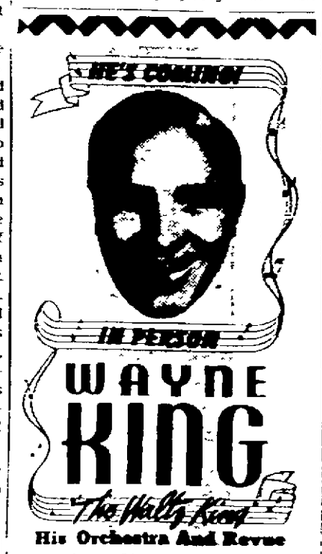

His Orchestra And Revue

Featuring Nancy Evans, Ken Stevens, Blair & Dean—Dance Team, The Collegians, Three Little Dickens.

SUN. MAY 23
Mat 3:30 Eve. 8:30
Auditorium
Masonic Temple
FREEPORT
Prices Include Tax
$1.20, $1.80, $2.40, $3.00
Write Collier Music Co. Freeport, Illinois

--EXCHANGE YOUR TICKETS--
FOR RESERVE SEATS (For Either Thurs. or Fri. Nights)
-- FOR --
Service Club Follies
AT DIXON NATIONAL BANK, STARTING MONDAY, MAY 17 THROUGH FRIDAY, MAY 21
NO ADDITIONAL CHARGE — MAKE YOUR RESERVATION FOR EITHER NIGHT (Thursday, May 20 - Friday, May 21)
Anyone Wishing Tickets for This Gala Event May Purchase Them During the Week at Our Special Booth at Dixon National Bank
MAIN FLOOR (including tax) $1.80
BALCONY (including tax) $1.20
(These Prices Include Reserve Seats)

We Must Have Your Order For Monuments and Markers Very Soon To Complete Erection Before Memorial Day

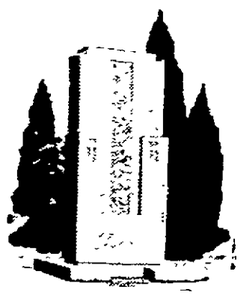

Only two more weeks—to make your purchase and allow ample time for lettering, carving and erection in the cemetery. So we urge that you let us assist in making a selection suitable to your memories. Ask the many questions you have in mind that will govern your choice . . . we'll answer them promptly. Our 93 years of satisfactory service is your assurance of qaulity, price, service.

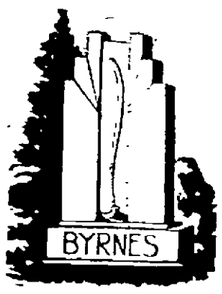

OPEN SUNDAY, EVENINGS BY APPOINTMENT

MOORE MONUMENT CO.

20th Avenue & Fourth St. Telephone 806

Dixon Representative—WALTER FALLSTROM 329 Chamberlain Ave. — Phone W-1013

DIXON THEATRE

LAST TIMES TODAY
CONTINUOUS SHOWING

1885's Wide-Open Tucson
He-Man Action!
Tim Holt
RICHARD MARTIN
WESTERN HERITAGE
1948 Kentucky Derby

Starts Sunday . . . THEN MON.—TUES.—WED.
CONTINUOUS FROM 2:30 Matinee Wednesday 2:30

ROBERT MONTGOMERY as LUCKY GARGIN

ADDED
Walt Disney Cartoon
Animal News
Musical Merry-Go-Round

AT THE **LEE**

BOXOFFICE OPENS AT 6:30

NOW SHOWING
Ends Wednesday

CONTINUOUS SUNDAY
DOORS OPEN AT 2:00 P. M.
2:30 - - 4:45 - - 7:00 - - 9:20

Sunday Open at 2 p. m. — Continuous — The Pulitzer Prize Play that Rocked Broadway for Two Solid Years!

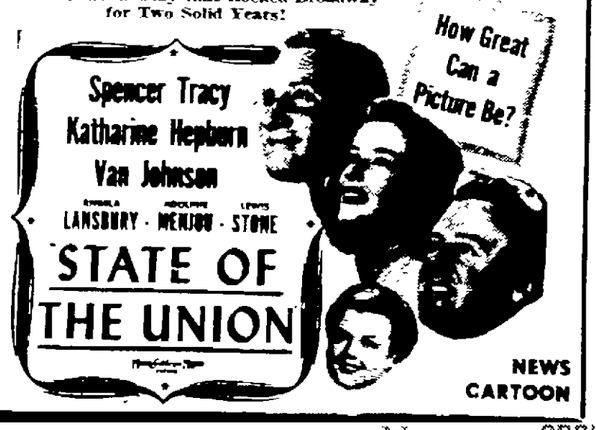

NEWS
CARTOON

NEWSPAPER ARCHIVE®

HOW TO BUY BUILD ☆ FINANCE MODERNIZE ☆ FURNISH IMPROVE ☆ YOUR HOME

Window Box Adds to Small Home and Are Inexpensive

One of the most decorative features of a small house will be found in the properly-dimensioned window-box; and there probably is nothing that can be more easily made by the homeowner. By actual test it has been proved that a window-box can be cut and assembled in about one-half an hour.

The first step is to measure the width of the window, and then cut three pieces of six or eight-inch finishing strip to that dimension. These are then nailed together so as to form an open end trough. Next you cut two small pieces to set into the open ends, and these are nailed in place as shown. The ends will come above the sides as much as the thickness of the stock being used and should be cut across to match the top of the sides.

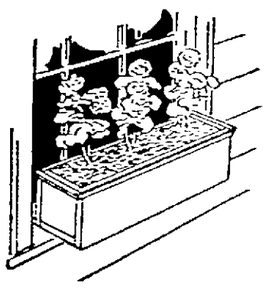

If you want a very finished job, the top of the box may be trimmed with a molding as shown in the illustration.

Fastening the window box may be done in several different ways. If it is to be a permanent fixture, the best method is to drive two screws through the bottom near the inside edge and into the window-sill. Another method is to install two brackets on the wall of the house below the window-sill, and to set the box upon them. Still another method is to fasten a shelf direct to the sill so that the box can be laid upon it. Any of these methods are satisfactory.

One of the main things to avoid is filling the box before it is set in place. Once it is filled it is very weighty and awkward to handle to say nothing about fastening it. People often make the mistake of taking the box to the florist to be filled, and then trying to place it properly. The right thing to do is to fasten the box securely in place and then have it filled.

Painting the window-box is a very important matter. Most home owners go in for contrasting colors, in other words they paint the box green and set it in a white walled house. The window-box should match the color of the wall, and the flowers or vines with which it is filled should present the interest and the contrast.

Don't Overload Home's Electric Circuits, Warn

It's dangerous to overload electric circuits. Hot wires can burn a house down.

An electric range calls for a separate circuit with its own leads of No. 8, or heavier, wire.

Kitchens in general should have their own circuits, because of the number of appliances used.

Have a licensed electrician do all electrical work and get an Underwriters certificate wherever possible. Unapproved electrical work can invalidate a fire insurance policy.

The giraffe reaches a height of from 18 to 20 feet when full grown.

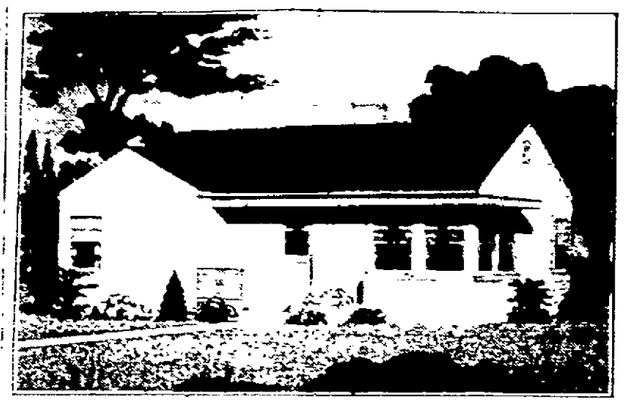

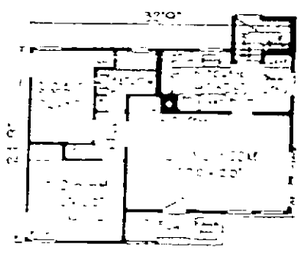

Available With or Without Basement

It is rare indeed to find such originality of design in a house of moderate cost. Note the unusual porch arrangement, a dinette at one side and a built-in flower box at the other. The corner windows, with their protective canopy, add a modern touch. The house is constructed of beveled siding except for the area beneath the series of right corner windows, the brick construction of which affords a fine contrast. All rooms have cross ventilation.

The living room is large and contains closet space. There are three clothes closets, one in each bedroom and another in the hallway. In addition, there is a linen closet in the bathroom and a broom closet in the kitchen—six in all, an unusual number for a home of this size.

All the kitchen units are arranged on the step-saving "U" pattern, leaving plenty of dining space at the other end of the kitchen.

This is the Peck House Design courtesy National Plan Service, Inc. To order blueprints get in touch with your local lumber dealer. When ordering, please indicate whether Plan 1 (with basement) or Plan 2 (without basement) is desired.

Practical Guides for Householders Offered

Government publications on home building and maintenance are catalogued in a 30-page price list available from the Superintendent of Documents, U. S. Government Printing Office, Washington, D. C.

Ask for Price List 72, "Publications of Interest to Suburbanites and Home Builders." It contains order blanks and instructions on how to remit.

Prices of the various booklets range from 5 cents to around 30 cents.

In addition to subjects mentioned in other articles in this supplement, there are pamphlets on sundials, driveways, screen doors, floors, closets, painting and several hundred others for both the home maker and housekeeper.

Cove Lighting is Good For Fluorescent Use

Fluorescent lighting has captivated the imagination among home planners.

Fixtures for this type of lighting cost more, but the operation is lower than for incandescent lights.

However, the the color effect of fluorescent lights must be considered. Sometimes they give the complexion of a sallow green cast.

One way to avoid this is to use fluorescent tubes in cove lighting, where the indirect rays blend with the colors of the decoration.

Freshly Filled Land, Rock Ledges Bad Sites

Don't build a house on freshly filled land. Such land should settle at least two years, according to engineers.

Also if there is rock outcropping or a rock shelf on your land, don't rest one end of the house on rock and the other on footings in the soil. Such construction will cause the house to settle unevenly and sutter cracks, if not worse faults.

Cut such rock down at least two feet under footing levels.

Spring Best Time For Making Your Furnace Repairs

In spite of the number of modern types of heating plants, the greater portion of the homes in this country are still heated by small coal or oil-burning furnaces. These furnaces operate on the simple principle of burning the fuel in a fire pot which is connected directly to the chimney, and have a steel shell around the fire pot so that the air between the two becomes hot, and is led through one or more ducts into the various rooms of the house.

These hot-air furnaces usually require tightening up after a year or two of service. The time to make the repairs is in the spring immediately after furnace is allowed to go out of service. If you wait until the fall you are apt to start the fire again on a cold day, and the furnace will be kept in service without the necessary repairs.

The shell around the fire pot can be removed by loosening a series of bolts which hold it together. After these bolts are loosened the shell will lift off in sections. The joints where the cast-iron fire pot is joined together will be plainly evident, and they should be scraped off and recovered with furnace cement. This operation will prevent the odor of burning coal or oil escaping into the space between the fire pot and the shell, and thus being carried into the house through the ducts.

Many homeowners complain of the odor of coal-gas or of burning oil, and continue to make draft adjustments and changes in fuel in an effort to overcome it, when the real cause of the trouble is a loose joint in the fire pot.

The necessary furnace cement will cost about fifty cents, and the time required for the job should be about an hour and a half.

Clothes Chute Good For 2-Story House

In two-story houses with laundry in basement, a clothes chute is a great convenience.

If this is built-in when the house is erected, it can extend down directly from a bathroom laundry hamper.

A self closing trap door at the bottom of such a chute is important for fire prevention. Held by a soft spring, the door will open under the weight of clothing and snap shut to close the chute against possible function as a flue.

To Cut Costs, Drop Porch First Of All

A porch is the first thing you can leave off a house when the plan gets beyond your budget. It also is one of the easiest things to add later.

Porches are expensive to build. They cost from half to two-thirds as much as a room of equal size.

Building costs usually are figured by the cubic foot. Open porches are counted for half of their cubic content. Screened-in porches often figure at two-thirds of their cubage. Porches glassed in cost about the same as a complete room.

THERMOSTATS SAVE

Automatic clock thermostats that lower house heating from 70 to 60 degrees during the night save 20 per cent on fuel during the lower temperature hours. Outdoor thermostats offset heating lags in sudden weather changes.

NOW . . .
Is the Time to Install Your
Mission Senior Automatic
Gas Water Heater
Guaranteed 10 Years
-- SIZES AVAILABLE --
30 GALLON -- 40 GALLON
More Hot Water Per Minute at Less Cost
WHY
Rent a Water Softener When You Can Purchase a FREEPORT WATER SOFTNER ON EASY TERMS.
CALL 692
WITZLEB'S
PLUMBING -- HEATING

FRANK E. WOLFE
315 FIRST STREET
ELECTRICAL CONTRACTING
PHONE 1820

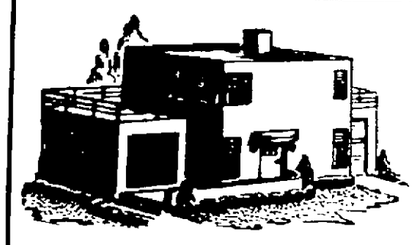
Let Us Help You With Your "Dream Home" Problems
MURRAY E. WENTLING
GENERAL CONTRACTOR
Member of Dixon Building Employers Association
PHONE W-1333 DIXON, ILL.

WE GIVE
24 HOUR SERVICE
365 DAYS
(366 Days Leap Year)
DIXON WATER CO.
INTERESTED ONLY IN COMMUNITY WELFARE

GALVANIZED GARBAGE CANS
(All Sizes)
Underground Garbage Cans
Galvanized Tubs
MASSEY HARDWARE
ACE STORES
88 Galena Ave. Phone 51

CONSTRUCTION -- G. I. -- F. H. A. LOANS
CONSULT US WHEN YOU ARE THINKING OF BUYING or BUILDING
H. A. ROE COMPANY
ABSTRACTS OF TITLE — INSURANCE
105 E. Second Street Dixon, Ill Phone 2

HOLD ON THERE, MONTMORENCY! — YOU FORGOT THE SANI-FLAT!"
• When the decorator heads for YOUR house make certain that he's loaded up with SANI-FLAT, a flat oil paint for walls and woodwork.
• If you like soft, pleasant shades and a wide variety of colors SANI-FLAT will more than delight you.
• Washable? . . . CERTAINLY!
Just 'phone:

Vandenberg Paint Co.
204 FIRST STREET PHONE 711
DIXON, ILL.

S. W. Zimmerman
DIXON, ILL.
PHONE 44120
General Builders
NEW WORK or ALTERATIONS

SPRAY PAINTING
-- By a --
Reliable Contractor
Satisfaction Guaranteed
JOHN SCHICK
20 Years Experience
214 Lincoln Way Ph. L-631
Let Us Quote You Prices on VENETIAN BLINDS

Let's Put COLOR In Your Home

SMITH-ALSOP PAINT
CONSULT US about your paint and decorative problems it's our business; no obligation.
FASTIME ENAMEL
Fast to dry—easy to apply. Ideal for kitchens, walls and woodwork; also highly desirable for refinishing furniture.
Quart $1.55

Richtone, Flat Wall Finish for Walls. Gal. $3.35
Dull Lustre, Semi-Gloss, for Walls and Woodwork. Qt. . $1.20
Interior Gloss Finish, for Walls and Woodwork. Qt. . $1.25
DIXON PAINT & WALLPAPER COMPANY
107 HENNEPIN AVENUE PHONE 677

No, It's Not the Political News or the Sports Page That Holds This Man's Attention . . .
IT'S THE WANT AD PAGE
(The Most Widely Read Page of Your Daily Newspaper)
And That Article Tucked Away in Your Attic or Stored in Your Basement or Garage May Be Just What He is Searching For
DON'T WAIT . . . ADVERTISE TODAY!
•
Classified Advertising Department
DIXON EVENING TELEGRAPH
PHONE NO. 5

NewspaperARCHIVE® NewspaperARCHIVE®

BEST FLY CONTROL METHODS SHOWN IN DEMONSTRATION

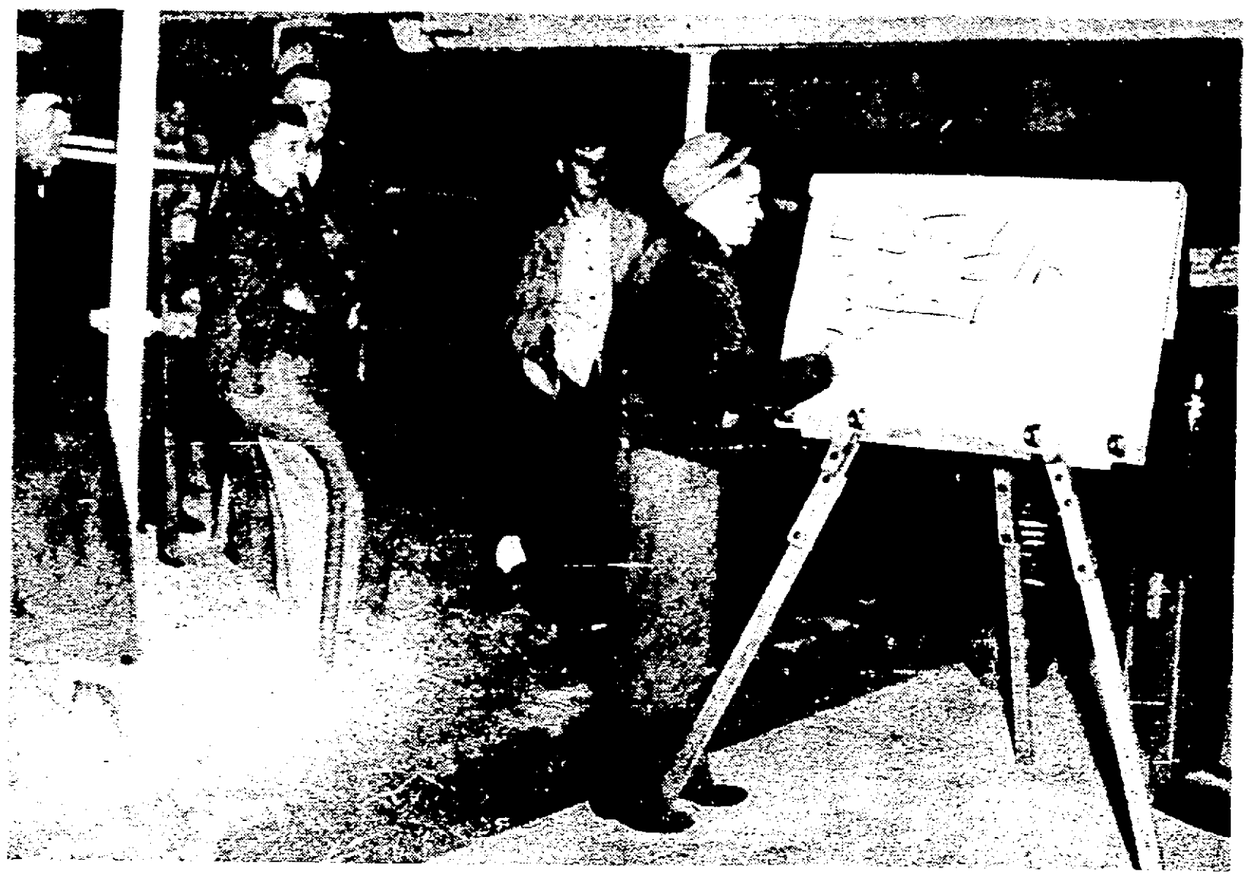

Entomologist H. B. Petty, University of Illinois, explains percentages of DDT with water to be used for best coverage in spraying or fly control on the farm at a demonstration held at the Joe Fassler farm near Amboy Tuesday. Approximately 200 attended the demonstration, including Farm Bureau representatives from each township and commercial sprayers. All residents of the county have been urged to spray property early under the Fly-Free program being carried on throughout the state.

Officials of Dixon, Sublette and West Brooklyn look on as Petty and W. E. Leonard, state health department, demonstrate a power sprayer used in fly control for city or farm use. Looking on from left, are: Roy Lovering, Sublette water commissioner; W. W. Erbes, Sublette mayor; Mayor J. Fred Hofmann; G. W. McGill, assistant farm adviser; Albert Gehant, West Brooklyn mayor; R. A. Grab, West Brooklyn, water commissioner; C. E. Yale, farm adviser, and R. G. Thomas, sanitary engineer of the county health department.

Here Petty demonstrates the simple procedure of spraying garbage cans such as those used in restaurants or residences, while Hofmann and Yale watch.

The mobile spray unit is shown here as Petty and Leonard demonstrated how alleys can be sprayed for fly control. Such a unit is also highly effective in controlling mosquitoes.

Here Petty shows Restaurateur Paul Potts how a solution containing five per cent of DDT in oil can be applied on screens and doorways for better fly control. This type of spray is available at all drug and hardware stores.

Nelson's grade school graduates who receive their diplomas this year are pictured here. From the left, first row: Carmel Timmons and Lois Pritchard. Second row: Daniel Moore, Robert Fleskes and Harold Jeter.

School students who received their diplomas at Dixon rural graduation exercises here earlier this week are shown above. They include, first row, from the left: Shirley Smith, Vivian Kar, Mary Cibu, Lois LeFevre, Josephine Wolf, Clyde E. Thomas, Jacob Zehr, and Maurice Spangler. Second row: Margaret Jaquet, Carol Wakeley, Forrest Mae Compton, William Dempsey, Ella Marie Heuman, Gerald G. Smith, and Rodney Bollman. Third row: Gwendolyn Brooks, Mariana Metz, Shirley Ann Middleton, Darlene Duffy, James Bennett, Gene Gallentine and Darrell Bilderback. Fourth row: Irene Scholl, Dorothy Ransom, Betty Bresnahan, Helene Adams, Eldon Loescher, Floyd Brierton, Donald Beach and Duane Swarts.

The students who received diplomas in rural graduation exercises at Paw Paw are pictured here. They are, from the left, first row: Mary Snyder, Betty Johnson, Donna Pfeifer, Betty Macklin, Madge Wyatt and Lois Cradduck. Second row: Marvin Pfeifer, Donald Cradduck, John Rhoads, Lester Howard Heiman, Keith Eich, Rodney Eden and David Breeze.

NewspaperARCHIVE®
NewspaperARCHIVE®

Dixon Evening Telegraph
ESTABLISHED 1881

Published by The R. P. Shaw Printing Company at 134 East First Street, Dixon, Illinois. Daily Except Sunday

For additional information concerning The Telegraph, its terms of subscription, etc., see first column of classified page.

A Thought for Today

For the first fruit be holy, the lump is also holy: and if the root be holy, so are the branches.—Romans 11:16.

• • •

No man or woman of the humblest sort can really be strong, gentle, pure, and good, without somebody being helped and comforted by the very existence of that goodness.—Phillips Brooks.

Everybody Wins

The Republican Big Four Male Quartet will now favor us with one harmonious chorus of "Blue Skies." For they never saw things looking so right. The Battle of Ohio is over, and the result is a smashing victory for all of them.

Take Senator Taft. He looked pretty bad in spring training before the Ohio primary. The vote in Wisconsin, Nebraska and Pennsylvania showed that he was neither the pin-up nor write-in boy of the Republicans.

But back on his home grounds the senator looked good. More than four-fifths of Ohio's GOP voters finally lined up with the local entry, even though Harold Stassen put up some hugged opposition and was helped out, Mr. Taft charges, by New Dealers who crossed the party line.

The result, said Mr. Taft, showed "more delegates prepared to support me on the first ballot than any other candidate." This may sound odd, since the delegate box score to date shows Mr. Taft running fifth, behind Messrs. Dewey, Martin of Pennsylvania, Stassen, and Green of Illinois. So the senator must be counting on the secret pledges of Republican organizations in states that haven't yet voted.

But is Mr. Stassen downhearted? No. Mr. Stassen said that his showing in the Ohio primary was "one of the most significant developments of the entire national campaign."

• • •

We assume that this development was not significant because it proved Mr. Stassen wrong in claiming he would get a majority of the 23 contested delegates. Nor could it be significant because Mr. Stassen said it wouldn't be a clear victory unless his one candidate for delegate-at-large ran right up there with the nine Taft men. (He ran tenth.)

No, the youthful Minnesotan seemed happy to finish no worse than second in a two-man race. He pointed to his strength in solid Republican districts as proof that he didn't either have New Deal help, so there.

But the joy of the contestants can hardly be compared to the joy of the supporters of the candidates, actual and potential, who sat on the sidelines. Governor Dewey's cohorts were almost as happy as if he had walked off with 53 Ohio delegates himself.

• • •

They pointed out that Mr. Stassen had made Mr. Taft good and angry by coming onto his block and trying to pick a fight. This meant that the two of them wouldn't make a deal to gang up on Mr. Dewey in Philadelphia.

And since Mr. Stassen had said that he'd run in second place with any GOP winner except the New York governor, Mr. Dewey and his supporters were good and mad at Mr. Stassen, too. This indicated that no Dewey delegates were going to get off the Dewey bandwagon, no matter how strong the gentleman from Ohio and Minnesota might look.

As for the reluctant Senator Vandenberg's drum-beaters — well, they figured their man as good as in after the Ohio primary. They pointed out that Mr. Stassen's invasion of Taft territory was a breach of political etiquette that angered the whole Republican organization. Mr. Stassen has angered too many people to make it, said the Vandenberg camp. Messrs. Dewey and Taft will wind up trading blows, unnoticed in a corner, while the convention goes on to nominate the senior senator from Michigan.

Moral, if any: Presidential candidates are not chosen by popularity polls.

WASHINGTON AS SEEN BY EDSON

Washington—(NEA)—The private industry electric power lobby thinks it has won a big victory. It has succeeded in persuading the House Appropriations Committee to knock out an item of $4,000,000 to start construction on a Tennessee Valley Authority steam generating plant at New Johnsonville, Tenn.

If both House and Senate uphold this action, further development of the TVA project—admittedly one of the greatest of New Deal accomplishments—will have been dealt an irreparable blow.

The issue is not as local as it may sound. If TVA is stopped in its tracks, every other public power project in the country will be set back. The all-important question is, therefore, what the private power industry has to offer as a substitute? Are there any private utility companies with plans all drawn, ready and waiting to go in and do what they don't want TVA to do?

Purcell L. Smith, Washington representative of the National Association of Electric Companies, admits there are not. They have no plans. But they also want TVA to have no plans.

Mr. Smith, the $65,000-a-year, highest-paid lobbyist in Washington, is generally given credit for having master-minded the campaign to stop TVA and public power expansion.

He says that, if any private industries in the Tennessee valley need more power, or if any towns or cities in the area need any more power, they should either go build those power plants themselves or else make a contract with some private utility company to build and operate them. In short, private industry in this case has no ready substitute for public power.

• • •

Private Companies Can't Compete

There are good reasons why private utilities are not ready to jump in and do this job. Any private power company that would go into the valley and try to sell electric current at TVA rates would find itself in trouble. It just couldn't compete.

What the issue boils down to is that private utilities don't want to go into an area and build electric capacity too far ahead of actual demand. The private power industry must wait until it has an assured market before it builds new generating plants.

The TVA power development has been built on just the opposite theory. It has built new dams and power plants well ahead of immediate demand, anticipating future growth. Then it has gone out and sold its excess power to new customers. It has attracted new industries into the area. And the whole region has prospered as a result.

The Oak Ridge atomic energy plant, Monsanto chemicals, Reynolds metals and other big industry and war plants were located in this region because cheap TVA power was available. Aluminum Company of America, which was in the area even before TVA, was able to expand its plants because excess power was waiting. Many smaller industries and farm co-ops have developed for the same reason.

• • •

New Plant Designed

These industries are now anticipating that they will need more power, says TVA chairman Gordon Clapp. It is to meet these new demands that TVA wants to build the New Johnsonville steam plant. With the New Johnsonville plant in operation, hydroelectric power generated at the dams in eastern Tennessee would be left for the big industrial users near Knoxville. And it would prevent excessive line losses in transmission to the Memphis area.

One of the arguments used by the power lobby to defeat the steam plant project is that TVA already has ample generating capacity to take care of its "preference" customers for years to come. These preference customers are the government war plants, municipalities and farmers' co-ops, which use 40 per cent of TVA power.

The power lobby does not claim that TVA has enough capacity to meet the future demands of all its customers, including the big industries like Alcoa, Reynolds and Monsanto, which are perfectly satisfied with TVA power because it's cheaper than power they could generate themselves or buy from private utilities.

What the private power lobby wants is to reduce TVA power operations to a mere by-product of navigation and flood-control development, or else require that all public power be sold wholesale "at the bus bar" to private utilities, so they could then sell it to retail customers at a profit.

This would admittedly be a nice business for the private power companies, if they could get away with it.

A soil covering of asphalt roofing offers an effective means of protecting the house without a basement from dampness, suggests the Department of Agriculture. Its studies showed that houses built on wet sites became dry within three months after the roofing was rolled out on the soil.

If there is not enough meat left over from a pot roast for a pie combine it with mushrooms or kidneys.

They'll Do It Every Time — By Jimmy Hatlo

Poets' Corner

WILL FREEDOM WITHER OR FLOWER?

(To Senator Robert A. Taft whose steadfast labors for the American people I have admired.)

When the Bell of American Liberty
Strikes in its testing hour,
And the votes of freemen are counted,
Will we glory in triumph or cower?

Will it sound in the night time terror
As a knell of death is tolled?
Or resound again as Liberty's peal
In a triumph long foretold?

Will the votes of freemen tallied
Uphold the tradition of right,
And bring defeat to the forces
That strangle America's might?

We face a hard choice in November—
Shall the nation swing Right or Left?
Correctly the voters must answer,
Or forever we stand bereft.

When the votes of freemen are counted,
Will Freedom wither or flower?
Shall tradition, blest by Old Glory,
Be upheld in this blood-bought hour,
And the New Deal be purged from our doorstep,
In this day of the voters' power?

There are names in the news I ponder,
As I scan the candidates:
The one whose devotion unswerving
Should win him true delegates
Is Robert Taft, son of William,
Blest with an honored name,
Whose living acts and loyalty
Must bring him lasting fame.

We will find in the heat of campaigning,
That hate is a weapon sharp,
Hurled by the socialist leaders,
Who criticize and carp.
Each voter must weigh the charges
Made by some labor "boss",
And opponents' counter-charges,
Sifting the chaff and the dross.

Let us make no mistake in the voting,
We are faced with decision's hour,
A strong man must guide the nation,
And in Taft we have fighting power.

Robert Taft has led the forces
That have withstood the pressure grim,
Of the New Deal and leftist cohorts—
Assure this victory to him!

This is not just a panegyric
For a leading favorite son,
But rather a plea to the Nation
To fight till this battle is won.

And when the votes are counted,
Will Freedom wither or flower?
Keep the record clear, we are very near
To Destiny's subtle hour.

Dr. Vernon B. Hampton,
Department of Education,
New York City.

BOOZE

Back in 1918 (October 10th), the Trade Unionist asked: "What Has Booze Ever Done for the Workingman?" and answered its own question:

"A labor journal asks the above question, and then proceeds to answer it as follows: "Booze fills prisons, poorhouses, insane asylums, reform schools, inebriate asylums. Booze causes more unemployment than all strikes and lockouts, is the prime cause of poverty, robs women and children, sends children to work to compete against the workingmen and women, deprives the children of drinkers of an opportunity to fit themselves for the struggle of life. Booze is no friend of the workman, it is a scab in the ranks of union labor. Its chief work is to create disorganization and inefficiency . . . Booze is the bane of man, the foe of all humanity."

It is often economical to use a half turkey for a family. It may be stuffed in the usual way, using heavy paper to hold the stuffing in place. Roast at 300 degrees F., allowing 35 to 50 minutes a pound for a half that weighs from seven to nine pounds.

HOLLYWOOD

BY BOB THOMAS

Hollywood — (AP) — Tyrone Power, Hollywood's globe-trotting star, plans to tour Spain before he reports to Rome for a picture.

When Ty flies to Europe next month, he'll have a month or so before "Prince of Foxes" starts shooting in Rome. He wants to buy a car and motor around Spain, one of the remaining countries of the world he hasn't visited. Between picture making and sightseeing, he doesn't expect to be back in the U. S. before 1949.

As soon as he finishes "that wonderful urge", Ty will leave for Tampa university, where he will deliver the commencement address and receive an honorary degree. He tells me he doesn't yet know the reason for the honor.

Betty Grable is gleeful about doing her first western, "Beautiful Blonde From Bashful Bend", in which she'll play a title shot with a knack for shooting the wrong people. The film will start in September and Betty's film work is now resolved to the pattern of a picture in the spring and another in the fall. That will give her plenty of time to devote to her favorite hobbies—baseball and horses.

Clark Gable and Deborah Kerr will have a potent love story in "Angel's Flight", reports Director Sam Wood. "The screen needs better love stories", says Sam. Clark will play a rich American who falls in love with a dying British girl.

Van Johnson is back on "Command Decision" after five days in the hospital. He looks wan, but claims, "I'm feeling great".

Warner Baxter, looking dapper as ever, is making "Gentleman From Nowhere". He's content to limit his career to two brief films a year at Columbia and devote the rest of his time to his other interests. "If I let myself start doing more work, I'd get caught in the old routine and have another breakdown" he says.

CARD OF THANKS

We wish to express our sincere thanks to all who called or sent floral offerings, food, furnished cars or helped in any way during the loss of our beloved wife and mother.

John Dunphy and Family.
Advt1*

Grated American cheese is excellent added to French dressing or mayonnaise and used on a cooked vegetable salad. Serve on a bed of crisp greens such as escarole, chicory, watercress.

BANK MONEY ORDERS!

No Difficult Application Forms to Fill Out When You Send Money This Safe, Easy Way

A few strokes of the pen . . . and your bank money order is completely filled out. Easy—convenient—safe—economical! Yes, that's the story behind bank money orders, the ideal remittance form for sending money to pay out-of-town bills, auto license fees, income tax installments, insurance premiums, and dozens of other regular, everyday bills. What's more, the retainable receipts, containing the date, amount, and payee name, constitute valuable personal records.

Bank money orders are safety-insured. And of course, even though they generally cost less than ordinary Post Office money orders they're cashable anywhere. So they're not only economical . . . but convenient.

Remember, you don't have to be a depositor in this bank to send bank money orders. Our bank money order service has been created for you—for your convenience, safety and special benefit. It's the easy way to send money. Next time you have bills to pay, come down to the bank. Send a bank money order!

City National Bank In Dixon
DIXON, ILLINOIS
Member Federal Deposit Insurance Corporation

Notice to Our Friends and Customers

The New GEORGE'S CAFE
Will be Open 7 Days a Week
TRY OUR SUNDAY DINNERS
Good Food — Reasonable Prices
—Hours—
Monday through Saturday
5:30 a.m. to 8:30 p.m.
Sunday
6:30 a.m. to 8:30 p.m.
623 Depot Avenue In Dement Town

The Innocent Impostor

By Renee Shann

COPYRIGHT BY RENEE SHANN; DISTRIBUTED BY NEA SERVICE, INC.

XXXIII

"GOOD afternoon, Charlotte," said Miss Helen, "I'm very relieved to see you. Your Aunt Alice and I have been waiting here for some time."

Charlotte tossed off her hat and coat, and flung them at Elizabeth as she entered the room with another cup and saucer.

"Put those away for me, Elizabeth, and put out my black dress, will you? I've exactly a quarter-of-an-hour. Aunt Helen, Aunt Alice—I'm so terribly sorry to be late in this rush."

"Charlotte, where's Patience?" demanded Miss Helen.

"Excuse me one moment, Aunt Helen." Charlotte tore open the telegram, read it quickly, and then looked up at her aunt with an apologetic smile: "I'm so sorry, Aunt Helen, what were you saying?"

"I asked you where Patience was. I want to know why she didn't go as usual to the Academy."

Charlotte looked at them unflinchingly. She hadn't Patience's scruples regarding speaking the truth. Roger had wired her to hold the fort as best she could and, angry though she was with both him and Patience, she'd do the best she could under the circumstances.

She dropped down on a chair and poured herself some tea. She said airily that they'd decided—well, it was she, of course, who'd really decided—that London was no place for the week-end. It was far too hot. She smiled from one lady to the other and said she was sure they wouldn't mind.

"But Charlotte, surely you didn't let Patience get a heatstroke! Between Oxford and Henley rang me up and asked me to take Patience [illegible] ful idea for us to go. They're very charming people, Aunt Helen. You'd like them, and approve of them, I feel sure."

• • •

"THAT is something of which you couldn't possibly be a judge, Charlotte. And if you went down to this houseboat—may I ask why Patience didn't return this morning to go to her dressmaking classes as usual?"

Charlotte smiled disarmingly.

"I'm afraid that was entirely my fault. You see, I wasn't coming back till later in the day. And Patsy—she's one of the daughters—has a birthday. There were a lot of people staying there for it, and tonight she's having a party. Patience and she got on so well together I just insisted Patience should stay on for it. She's returning first thing in the morning."

Miss Helen rose to her feet.

"I'm sorry, Charlotte, to have to say this, but after what has happened I shall have to forbid Patience to come and stay with you here any more. Naturally if you care to come and visit her in the country that's another matter. But it seems to me that when she is with you she loses all sense of duty."

Charlotte felt a sudden anger surge through her. For a long while she'd been wishing Patience would stand up to Aunt Helen. And thinking how singularly spineless she was not to do so. Well, if Patience wouldn't tell her aunt what she thought of her, here at least was her own opportunity.

"I resent your saying that, Aunt Helen. I consider it most unfair."

"I'm not interested in your opinion, Charlotte. Alice, we'll be leaving."

Both Charlotte barred their way.

"It doesn't occur to you both that Patience needs a little fun occasionally? That it's quite abnormal? Good heavens, she might be living in the 1880's!"

"I think you forget yourself, Charlotte," said Miss Helen in a frozen voice.

• • •

"I DON'T. I think you're a selfish old woman, and you're trying to make Aunt Alice as bad. I'm heartily sorry for Patience for having to live with you. If I could have my way I'd have her here with me in London. And I'd see she enjoyed herself. You know what's going to happen if you continue to keep her under lock and key?"

"What, Charlotte?" asked Miss Alice tremulously.

"Why, she'll probably run off with some man about whom you know nothing. It's only natural one day she's going to want to. You'll bring about the one thing you're so dreading may happen. She'll be just like Mother—"

Miss Helen's shoulders were very upright, her eyes cold as steel.

"Please allow me to pass, Charlotte."

Charlotte stood aside.

"Alice . . ."

Miss Alice followed her sister meekly from the flat. In silence they walked to the lift. In silence they went down in it and out into the street. Miss Helen glanced at her sister and found that she was surreptitiously wiping away a tear.

"Really, Alice!"

"I'm sorry, Helen. But all this is so upsetting."

"Upsetting! Is that all you call it? I assure you from the bottom of my heart that I am very sorry indeed that Charlotte ever came back into our lives."

Miss Alice looked at her unhappily. "Do you think we should speak like that about her, Helen? After all she too is dear Estelle's daughter every bit as much as Patience. And besides—"

"Besides what?"

"I'm afraid you may not like what I'm going to say."

"I don't suppose I am. I suggest you refrain from saying it."

"But I think I can, Helen. You see, I sometimes but feel that just possibly there may have been something in what Charlotte said [illegible]

F. X. Newcomer & Co.
INSURANCE BONDS
REAL ESTATE LOANS
Phone 162-168 Dixon, Ill.

YOUR FUTURAMIC OLDSMOBILE DEALER

...Ultra-Modern in the Car He Sells!

It's the new Futuramic Oldsmobile—the car that's out ahead in *everything!* In styling! In safety! In performance, too—with the Futuramic action-*plus* of Hydra-Matic Drive* and Whirlaway!

*Optional at extra cost.

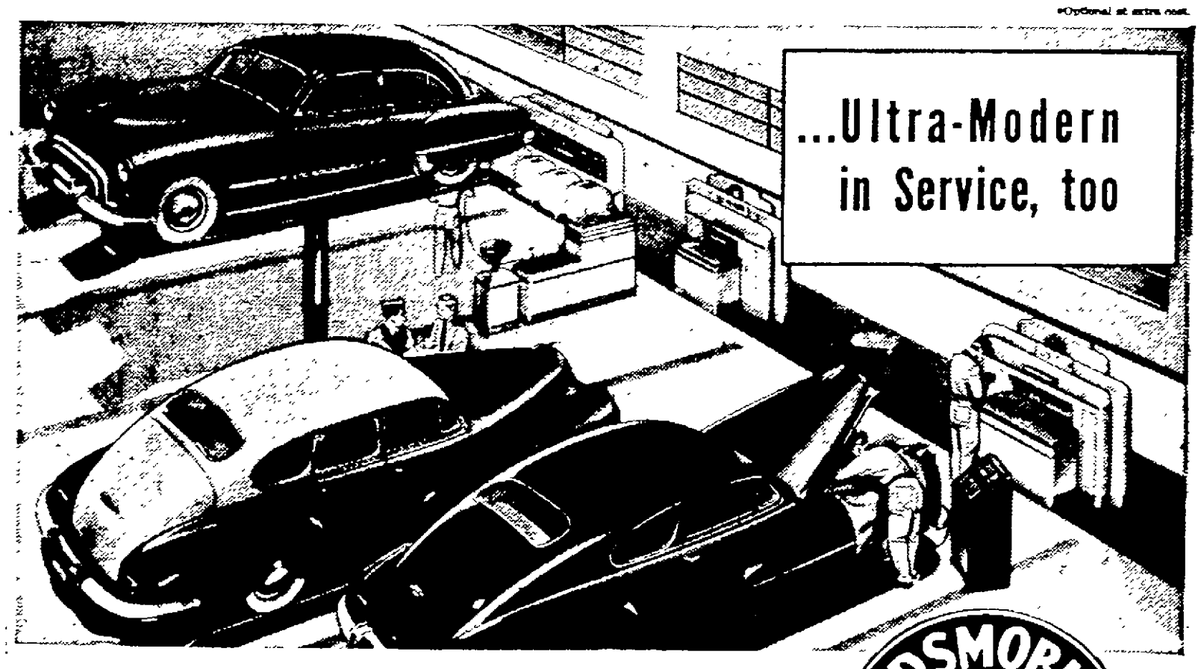

...Ultra-Modern in Service, too

A forward-looking organization like Oldsmobile naturally has kept right up-to-the-minute in service methods, specifications and equipment. As Oldsmobile dealers in this area, we have made it our policy to tie in with this Oldsmobile program. We've kept our equipment modern and complete. Our men have been thoroughly trained in factory-standard techniques. And we've built up a well balanced stock of genuine Oldsmobile parts. So next time you need repair or maintenance work on your car, why not give us a try? We think you'll agree, we're "Futuramic" in service, too!

OLDSMOBILE SERVICE

YOUR *Oldsmobile* DEALER

HARMON AUTO COMPANY
212 Hennepin Avenue, Dixon, Illinois PHONE 100

Tune in HENRY J. TAYLOR, Mutual Network, Mondays and Fridays

NEWSPAPER ARCHIVE®

SOCIETY NEWS

Plan Flower Show for June Event

The Dixon Woman's club, under the leadership of the garden department and assisted by the Chamber of Commerce are planning a city-wide Flower and Fashion show to be held at the Loveland Community House on June 10-11. The proceeds from the show will be added to the fund which the garden department has been accumulating the last three years.

The ultimate goal of the group is to have a floral trail on some of the park drives and along the road out toward Lowell park and the White Pines state park. The planting will be done under the supervision of a park landscape engineer and will consist of such things as flowering crabs, lilacs and other early flowering trees and shrubs.

Such projects as the Blossom-Time drives in Chicago parks, the Vanmary lilacs, the roadside roses around Springfield, Missouri, and the Lincoln flower trails around Lake Springfield in Illinois have furnished the inspiration for the Dixon enthusiasts.

There will be a competitive flower show with a full schedule for entries. Members of the schedule committee are: Mrs. W. E. Richardson, Mrs George Prescott, Mrs. Howard Edwards, Harold Cook and Mrs. J. R. McDaniel.

A fashion show put on by local merchants will be featured at scheduled times during the two days. Invitational table settings are being planned by various organizations and individuals.

There will be several commercial displays. The local and state park officials are planning entries.

The Lee County Historical Museum at the Loveland Community House will be open during the entire show and will feature especially the mounted botany specimens which Dr. Oliver Everett collected in this community during the early years after he came in 1836.

Mrs. Leroy Glessner is in charge of the ticket sales. Members are asked to call her for tickets to sell.

Each member of the Woman's club is urged to call Mrs. McDaniel chairman of the garden department, and offer to help in whatever capacity she is most interested.

Beta Sigma Phi Met Thursday

When the members of Beta Sigma Phi met Thursday evening at Loveland House the new officers were installed. Dolores Frenchs a new member was initiated.

Various committees were named for the coming year. Tempting refreshments were served at the close of the evening.

READING CIRCLE

Miss Anza Lawton and Mrs. Ann Mall will give reports at a postponed meeting of the Palmyra Reading circle to be held Monday at the home of Geraldine Lewis, 1309 Palmyra avenue.

G. A. R. LADIES

GAR ladies will meet at 7:30 p. m. Monday. Members are asked to note the change in time.

To Be June Bride

Cheryle Stetson, daughter of Mrs. Mabel Stetson will become the bride of Henry D. Kasper on June 26. Guests learned of this coming event at a party Thursday evening.

SUNSHINE CLUB ENJOYED PARTY

Mrs. Day Welty and daughter Doris were hostesses to members of the Sunshine club Friday. A delicious luncheon was served at 12:30 after which time the group listened to a radio program from WCFL, Freeport, of western songs sung by Waddie Ortgiesen of Dixon.

The business meeting was conducted by the vice president, Mrs. Walter Ortgiesen during the absence of the president, Mrs. Earl Bothe, who is ill. Mrs James Sherry received a lovely birthday gift from the members and also from her secret pal. Mrs. Hazel Sybee and Mrs. William Sauers received anniversary gifts from their secret pals and a few received belated Mother's Day gifts.

In the games of 500, prizes went to Mrs Roy Fischer, Mrs. L. F. Henry and Mrs James Sherry.

The next meeting will be held at the home of Mrs. Walter Levan, Route No 2, on June 10.

PALMYRA UNIT ENJOYED MEET

Mrs Lawrence Schott of Rt. 1 was hostess to 17 members of the Palmyra Home Bureau Unit on Thursday. Velma Minnis and Irene Hodges gave the major lesson, "Health Before and After 40".

Mrs. Charles Grobe gave the health lesson for the meeting. Decorative stitches were demonstrated by Marian Seavey.

A successful white elephant sale was held following the meeting. The unit will meet next on June 10, with Mrs. Charles Grobe. Officers will be elected at this meeting.

GARDEN DEPARTMENT

The garden department of the Dixon Woman's club will hold its regular meeting at the Loveland Community House on Monday afternoon at 2:30. The discussion for the afternoon will center around the theme of timely garden topics.

The main business of the meeting will concern further plans for the flower and fashion show which is being planned for June 10-11.

Tell Engagement at Buffet Supper

Mrs. Mabel Stetson announced the engagement and approaching marriage of her daughter, Cheryle to Henry D. Kasper, on Thursday evening. Guests learned of the June 26 wedding at a delicious buffet supper.

A center piece of yellow and white carnations and yellow tapers in the shape of a rose added to the beauty of the main table. Seated at card tables throughout the room, each guest received a green and yellow nut cup in a rose shape. "Hank and Cheryle," the inscription on the rose buds, came as a surprise to many of the partygoers.

Guests at this attractive party were: Mrs. Bill Schrock, Mrs. Lawrence Dougherty, Mrs. W. T. Comeley, Mrs. John Mitchell, Mrs. Jack Symons, Mrs. Ferris Walker, Mrs. Henry Hanneman, Mrs. Stella Hoff, Mrs. Claude Welker, Mrs. Eugene McNamara, Mrs. Phil Hammond, Mrs. John Judge, Miss Audrey Knack, Miss Jacqueline Judge, Miss Gilda Bevilacqua, Miss Virginia Kapper. Out-of-town guests were Mrs Ellwood McCleary of Rockford and Mrs. Warren Wahl of Sterling. Unable to come were Mrs. Bob Skogland of DeKalb, Mrs. John Jensen of Rockford and Miss Terry Kernan.

Bridge was played during the evening with prizes going to Mrs. Lawrence Dougherty, high, and Gilda Bevilacqua, low.

Baptist Banquet Held Last Eve

The Mother-Daughter banquet of the First Baptist church was held last evening. Guests were seated at tables decorated with miniature May poles in pastel colors, as centerpieces. Beautiful flowers were also used throughout the parlors.

Mrs. J. H. Hughes pronounced the invocation and the banquet was served by several men of the church. Group singing with Mrs. Hughes at the piano was enjoyed—the songs all honoring mother.

Mrs. David Leer, toast mistress, called on the following: Duet, "Mother Dear", by Betty and Donna Meuter; "Toast to the Mothers", Barbara Ann Maloney; "Toast to the Daughters", Mrs Troy Sitter and a "Toast to the Church", Mrs. Herbert Klatt.

Miss Erma Hoelzen sang a solo, "God and I".

Mrs. C. F. Johnston presented the entertainment for the evening very delightfully, giving her puppet show.

Mrs. W. D Milliken gave the benediction followed by all singing "Bless Be The Tie That Binds".

Mrs. Ray Johnson, Mrs. Curtis Pittman and Mrs Elton School were the committee responsible for the serving of the banquet and Miss Ruth Brown was decorating chairman.

HIGH SCHOOL P.-T. A. TO MEET WEDNESDAY

On Wednesday evening, May 19th the Dixon High School Parent-Teacher Association will hold its final meeting of the year. This meeting will conclude a series of programs which have been sponsored by the various departments of the school. Those participating at this time will be the art department and the home economics department.

The art students under the direction of Miss Barbara Green have arranged an exhibit of their work in the corridor of the third floor. In the art room will be found a display of Miss Green's own work.

A fashion show will be given in which the girls of Miss Olive Cotta's sewing classes will model the garments they have made. Those in her home nursing class will give a demonstration.

There will also be a demonstration of the work being done by the boys in their social arts class. This group is under the direction of Mrs. Claude Currens.

Refreshments will be served at the conclusion of the meeting by the girls of the Foods classes.

DIXON GIRL OVER RADIO

Miss Dolores Newman, daughter of Mr. and Mrs. Ralph Newman of 819 Chicago avenue will be heard over WLBK, DeKalb, Sunday, tomorrow afternoon at 2:30. She will appear on "Talent On Parade."

Dolores entertained at various veterans hospitals and is well known locally as well as in nearby towns.

Two cups of hot chocolate combined with a cup of hot coffee and a few drops of vanilla makes a delectable drink. Serve thin sweet crackers with it.

Can-Can Dancers for Coming Follies

The above picture was snapped at the Lions club recently while a practice for the Follies was in session. Can't you see these can-can gals in their costume for the Can-Can number? The gowns are a variety of lovely colors—tight fitting strapless bodice, full skirts, three yards around. When they lift their skirts to do the Can-Can you will see hundreds of sizzling ruffles in the lining. The talented dancers are from left to right: Helen Myers, Glee Roberts, Bettie Bovey, Diane Reynolds, Elsie Shaulis, Phyllis Kelley (lead girl).

Oregon Couple Wed May 8

(Telegraph Special Service)

Oregon—On Saturday, May 8, at 2 p. m. Mary Jane Kuhn of Oregon and Martin Buse, son of Mr. and Mrs. Floyd Winters of Oregon were wed. Rev. Sidney Bloomquist performed the ceremony at Grace Methodist church in Rockford.

The bride was attired in a dress maker suit of white faille and had blue accessories. Her corsage was of red roses.

Miss Phyllis Foster of Rockford as maid of honor wearing a red suit and navy accessories. She wore a corsage of white gardenias.

Donald Blumeyer of Oregon was best man.

After a short wedding trip north, the newlyweds will be at home in an apartment at 209 North Sixth, Oregon.

A graduate of the Oregon Community high school with the class of 46 the bride is employed with the DeKalb-Ogle Telephone company in Oregon. The groom graduated from Oregon Community high school with the class of 1941 and served in the Army Air Corps for 33 months. He is employed by the DeKalb-Ogle Telephone company in Oregon.

DIXONITES

Rain or shine the 41st annual Carleton college May Fete will be given at 5 o'clock on Saturday, May 15. The island stage of Lyman Memorial Lakes will be the scene of the Fete if the weather is fair. In case of rain, the production will be staged in the Northfield high school auditorium.

Entitled "The Frantic Physician," this year's May Fete is based on Moliere's play of the same name and will take the form of an operetta with music by Dounod. A cast of more than 125 singers and dancers will appear in the 1948 production which is being given under the direction of Mrs. Enid Woorward, chairman of the May Fete committee.

Two Carleton college students from Dixon, Ill., will take part in the May Fete restivities. Miss Alice Hintz, daughter of Mr. and Mrs. Charles C. Hintz, 616 East Fellows street, and Miss Shirley Straw, daughter of Mr. and Mrs. Carl C. Straw, 925 North Dixon avenue, are members of the Glee club which will form the chorus for the May Fete.

Snap beans cut into small pieces and mixed with diced celery make a different and delicious vegetable dish. They may be served plain or in an herb-flavored cream sauce.

Coming Social Events

Monday

Monday Nighters. Home of Mrs. Ruth Makh, Grand Detour at 7:30.

Chapter AC of the P. E. O Sisterhood. Home of Mrs. A. F. Moore, 915 Brinton avenue.

Dixon Evening Home Bureau unit. Husbands Night. 6:30 scramble supper at the I. O. O. F. hall.

O. E. S. Parlor club. 1:30 at the Masonic Temple.

Highland Avenue club. 7:30 at the home of Mrs. A. J. Berner, 910 Highland avenue.

Garden Department of the Dixon Woman's club. 2:30 at the Loveland House.

G. A. R. Ladies at 7:30.

Palmyra Reading Circle. Home of Miss Geraldine Lewis, 1309 Palmyra avenue.

WAR MOTHERS HAD MEETING

The Lee county chapter of the American War Mothers met in GAR hall recently for an all-day meeting. Sewing for the Red Cross was completed and a scramble dinner held at noon, followed by a regular meeting.

It was voted to donate a sum of money to the youth center. Word was received that an executive state board meeting will be held at the Morrison hotel, Chicago, at 10 a. m., May 20.

Mrs. Viola E. Strub and Mrs Lottie Sandberg, past state presidents; Mrs. Winnifred Edous, local chapter president, and Mrs. Mabel Sean, senior vice-president, were delegated to attend.

HIGHLAND CLUB

The Highland Avenue club will meet at the home of Mrs. A. J. Berner, 910 Highland avenue, Monday evening at 7:30.

Brides-to-be should see our line of wedding invitations and announcements. B. F. Shaw Printing Company, leaders in commercial printing for over 97 years.

Rural Festival in Polo Tonight

Tonight at 8:15 the Polo Opera House will be the scene of the Rural Music Festival. Pauline Grant, supervisor, will have charge of the program.

Program:

Join In (Wynne); Come, Let Us to the Bagpipe's Sound (J. S. Bach); Traveler's Luck (McKay)—Upper grade chorus.

Riding Through the Sky (Fisher), Chimes of Dunkirk (French Game); Ja Saa (Norwegian game)—Lower grades.

The Donkey (Folk Song); The Redheaded Woodpecker (Gordon); a Game (Folk Tune)—First grade.

With a Hey and a Hi and a Ho, Ho Ho (Mizzy). Rhythm band, lower grades.

Grandma's Albus—An Operetta; musical numbers.

Irish Wicklow Fair (Irish Tune); I'm Looking Over a Four Leaf Clover (Woods); Peggy O'Neil (Dodge); The Galway Piper (Irish Game); When Irish Eyes Are Smiling (Ball); The Irish Lilt (Folk Dance).

Don Juan Minuet (Mozart).

Minstrel—Dixie Land (Emmet); Lil Liza Jane (Lachau); Waltz (Acrobatic Dance); Ole Man River (Kern); The Heaven Song (Spiritual); Shortnin' Bread (Negro Song); Old Folks at Home (Foster).

Duth The Little Dutch Mill (Fischer). Dancing in Holland (Dutch Folk Tune); Tip-Toe Thru the Tulips (Burke).

Flag Drill—Patriotic Medley.
Barclay—Mrs. Camilla Jones.
Brand—Dorothy Bowers.
Buffalo Grove—Mae Lehman.
Donaldson—George Beck.
Doty—Mrs. Mebel Partridge.
Eureka—Mrs. Luetta Johnston.
Henry—Anna Lehman.
Highland—Ruth Bollman.
Loughridge—Thurston Sarber.
Unity—Mrs. Ruth Reck.
Woosung—Merle Emmert.

The term au gratin usually means to top a creamed dish with buttered bread crumbs mixed with grated cheese and then to brown in the oven.

Paw Paw Banquet, Prom Next Friday

(Telegraph Special Service)

Paw Paw, May 15—The Junior-Senior banquet and prom will be held Friday night in Paw Paw, with alumni of the school invited to attend the prom.

Johnnie Kaye and his orchestra will furnish music for the prom.

A large group of relatives gathered at the J. G. Hoelzer home Sunday for a family get-together honoring the host's mother on Mother's day. Those present to celebrate the occasion were: Mr. and Mrs. John Hoelzer, Sr., Mr. and Mrs. William Politsch, Mr. and Mrs. Wilbert Kaiser and daughter Margaret Ann, all of Mendota; Mr. and Mrs. William Hoelzer and family of LaSalle; Mr. and Mrs. Harold Hoelzer and family; Mr. and Mrs. Edward Hoelzer and family; Mr and Mrs. William Britner and son, William; Mr. and Mrs. James Lord, Jr., and Mr. and Mrs. J. G. Hoelzer and family all of Paw Paw.

The Grange met at their local hall Friday evening with Master Raymond Hecathorn in the chair and it was decided that "Go To Church Sunday" will be held on May 23 at Compton with a scramble dinner following the service. Following the meeting a short program composed of group singing, a solo by Lois Foster and a reading by Johnny Hawbaker was enjoyed. It was announced that there will be a plastic party to be held at the Paw Paw Grange hall on May 25 at 2 p.m. The committee in charge, Mr. and Mrs. Vernon Merriman, Mr. and Mrs. Avery Merriman and Mr. and Mrs. Conrad Kehoe served a nice lunch.

Commencement exercises of the senior class of the Swedish-American hospital of Nursing was held May 12 at the Bethesda covenant church at Rockford. Miss Jean Cook, daughter of Mr and Mrs. S. G. Cook of Paw Paw, was one of the graduates of the class of 28 to receive her diploma. Those who attended the exercises from Paw Paw were Mr and Mrs S. G. Cook, Mr. and Mrs Herbert Volkert and Bill Woods. Other relatives who attended were Mr. and Mrs. Willard Bernhard of Beecher, Mr. and Mrs. Chester Johnson and daughter, Virginia of Shabbona and Miss Lucile Bradbury of DeKalb.

Dr. and Mrs. C. L. Carnahan entertained Saturday evening with a birthday dinner, the honored guest being Bill Bend. Those present were: Mr. and Mrs. Harold Bend and family, Mr and Mrs. Kenneth Carnahan and son, Mark; Mrs. Lura Bend Mora, Thelma and the honored guest.

Magazine Publishes Story by Slothower

Normal, May 5—(Special)—Bill Slothower, son of Mr. and Mrs. William Slothower, 312 Douglas avenue, a post-graduate student at ISNU, is the author of the prize-winning short story, "Matter of Privacy," which appears in a new literary magazine, The Triangle.

The magazine is sponsored by Sigma Tau Delta, honorary fraternity in English.

The publication contains original poems, stories, criticisms, character sketches and illustrations by ISNU English and art students.

To the Trustees of the Swissville Sanitary District, Lee County, Illinois

Gentlemen,

The undersigned Joseph F. Villiger, Treasurer of said District, herewith submits an itemized statement of all of the receipts and disbursements made by him from the 13th day of May, A. D. 1947, to and including the 11th day of May, A. D. 1948

THE UNDERSIGNED WOULD CHARGE HIMSELF WITH THE FOLLOWING:

1947	
May 13, to balance cash on hand as shown by last report	$5,675.84
July 25, to cash received from Kenneth D. Abbott, County Treasurer, first half 1946 taxes	898.28
1947	
Dec. 2, to cash received from Kenneth D. Abbott, County Treasurer, last half 1946 taxes	901.29
Total cash received	$5,475.41

HE WOULD ASK CREDIT FOR THE FOLLOWING DISBURSEMENTS:

1947	
May 13, by cash paid John Thomas, cleaning sewer	$ 6.00
June 10, by cash paid City of Dixon, Illinois, 1947-1946, sewer connection service	600.00
June 10, by cash paid B. F. Shaw Printing Company, publishing Treasurer's annual report	14.20
June 10, by cash paid Albert H. Hanneken, cash advanced postage, stationery, etc., for four years	15.00
June 10, by cash paid Charles H. Helfrich, cleaning sewer	20.00
Sept. 3, by cash paid John Thomas, cleaning sewer	2.00
Sept. 3, by cash paid Joseph F. Villiger, cash advanced Clarence Vaile, work on sewer	15.00
1948	
Feb. 7, by cash paid Joseph F. Villiger, cash advanced city of Dixon, Illinois, use of equipment, labor on Montlock sewer	88.00
Feb. 7, by cash paid A. H. Fraza, labor and material, for repairing sewer	10.40
Feb. 7, by cash paid John Thomas, digging up sewer, material and labor	35.75
Feb. 7, by cash paid Sterling D. Schrock, clerk's fees	1.00
May 11, by cash paid William H. Lieving, trustee's salary	60.00
May 11, by cash paid Leroy Gaul, trustee, salary	60.00
May 11, by cash paid Joseph F. Villiger, trustee's salary	60.00
May 11, by cash paid Albert H. Hanneken, attorney's salary	50.00
May 11, by cash paid Albert H. Hanneken clerk hire	25.00
Total disbursements	$1,062.35

RECAPITULATION

Total receipts	$5,475.41
Total disbursements	1,062.35
Balance cash on hand	$4,413.06

Said balance is on deposit in the City National Bank in Dixon, Illinois.

Dated at Dixon, Illinois, May 11, 1948.

JOSEPH F. VILLIGER,
Treasurer

Subscribed and sworn to before me May 11, A. D. 1948.
Notarial Seal
A. H. HANNEKEN,
Notary Public

Dr. L. W. Hinkle
OPTOMETRIST
Phone 394
110½ First Street

DRIVE OUT TO
Glenn 'n Jerry's
FOR
● CHICKEN
● STEAKS
● CHOPS
● SANDWICHES
● HOMEMADE PIE
OPEN
10 a. m to 2 a. m.
Including Sunday
(Closed Monday)
Phone X637
For Reservations
1 Mi. S. on Ambey Road
MARGE FISCHER

GRAND PIANO
MADE BY BALDWIN
ANTIQUES
Call Saturday or Sunday at the Brick House at McCue's Corner, West Lincoln Way, Sterling.
D. L. CHURCH

JUST ARRIVED!
• BALE LOADERS
• BALING WIRE
• LAWN MOWERS
• POWER LAWN MOWERS
• GARDEN TRACTORS
• TRACTOR HITCH FOR CORN PLANTERS
• ROTARY HOE
• DRAGS
• One 3.6 h. p. SCOTT ATWATER OUT BOARD MOTOR
• ONE 1940 CHEVROLET MOTOR
• One Wheel TRAILER, ALL STEEL BOX
ALSO: Midwest Manure Loaders, Meyers & G. D. or Farmers Friend Elevators. Standard Gas, GoodYear, Atlas Century and Pennsylvania Tires.
HAYEN IMPLEMENT STORE
BILL HAYEN, Proprietor
FRANKLIN GROVE, ILLINOIS
PHONE 223

"Hear Ye"
"Hear Ye"
FORD THEATRE
WMAQ
4:00 p. m.
Sunday, May 16th
Presenting
"Counsellor-at-law"
A powerful and telling drama built around a poor east side boy who raises himself to a position of distinction among the country's foremost lawyers.
Courtesy of
Ford Motor Co.
and
Evar Swanson
112 Ottawa Avenue

THE SHAMROCK
—Featuring—
The Solidaires
Chicken in the Basket
$1.00
Bar-B-Q Ribs
$1.00
Chicken Giblets
$1.00
Ph. 22300 Dixon Airport

We Wish to Announce - - -
That We Will Move Into Our
NEW MODERN
FUR STORAGE PLANT
Located at 212 N. Hennepin
Monday, May 17th
Bring us your valuable furs. Inspect our new modern, fire-proof, Moth-proof, refrigerated storage vaults.
$3.00 Minimum Charge
GRACEY FUR SHOP
Northern Illinois' Finest and Most Modern Fur Storage Plant
212 N. Hennepin Phone 560 Dixon, Ill.

OUR TOURIST COURT
Is now open and we will be pleased to welcome the people of Dixon and vicinity who are planning a vacation to Colorado Springs. Our location is the hub of all points of interest, with the snow capped Pikes Peak at our door.
Strictly Modern Cottages
at
Moderate Rates
Early Reservations Appreciated
CLOVER COURT
3703 W. Colorado Ave. Colorado Springs, Colo.
Edna Graehling Alex Graehling

NewspaperARCHIVE® NewspaperARCHIVE®